

## **Déclaration d'Intérêt Général et dossier d'autorisation unique pour le programme d'actions sur les milieux aquatiques sur le bassin versant de l'Aron et le ruisseau de la Filousière**

### ATLAS CARTOGRAPHIQUE

- Cartes détaillées des travaux



# LEGENDE DES CARTES DE TRAVAUX

## CARTE GENERALE

### Hydrographie

-  plan d'eau
-  cours d'eau étudié





### Limite administrative

-  commune

### Etat des lieux



-  parcelle
-  ouvrage

### Actions

-  pose de clôture
-  réparation ouvrage de franchissement (pont, buse, passerelle...)
-  aménagement d'abreuvoir
-  mise en place d'une arche PEHD
-  reprise d'abreuvoir

## CARTE DE RESTAURATION MORPHOLOGIQUE DU LIT

### Actions

-  restauration du lit dans talweg naturel
-  reméandrage
-  recharge en granulats

## CARTE DES TRAVAUX SUR OUVRAGE

### Occupation du sol

-  bois
-  bois de conifère
-  culture
-  culture avec bande enherbée
-  espace vert, jardin
-  espace vert, jardin à berge protégée
-  étang et bordures
-  forêt et fourré alluvial
-  friche humide
-  friche, roncier
-  peupleraie
-  prairie
-  prairie humide
-  prairie humide de fond de vallée
-  tissu urbain, route
-  voie de communication en berge

### Actions

-  débouage du lit
-  circulation piscicole petit ouvrage
-  effacement ouvrage hydraulique
-  effacement petit ouvrage
-  gestion de seuil racinaire
-  remplacement d'ouvrage (pont, buse)
-  remplacement d'un ouvrage par des mini-seuils
-  retrait d'ouvrage (pont, buse)

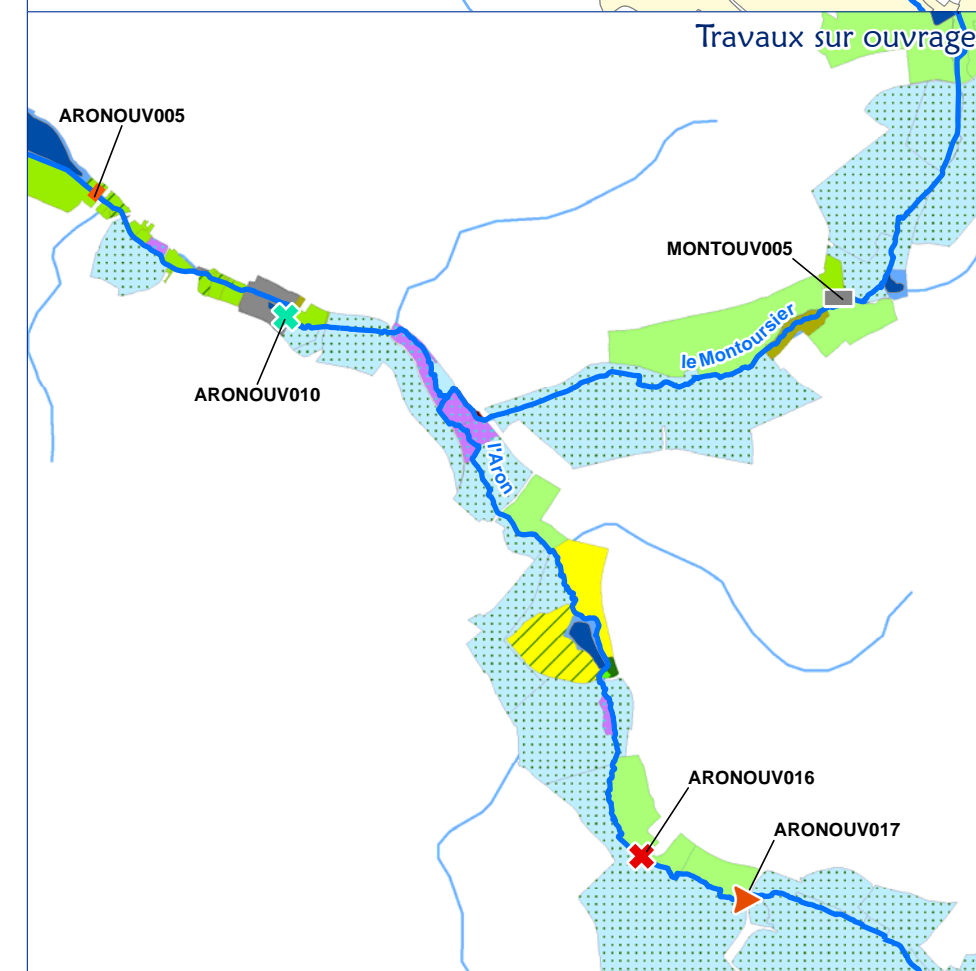
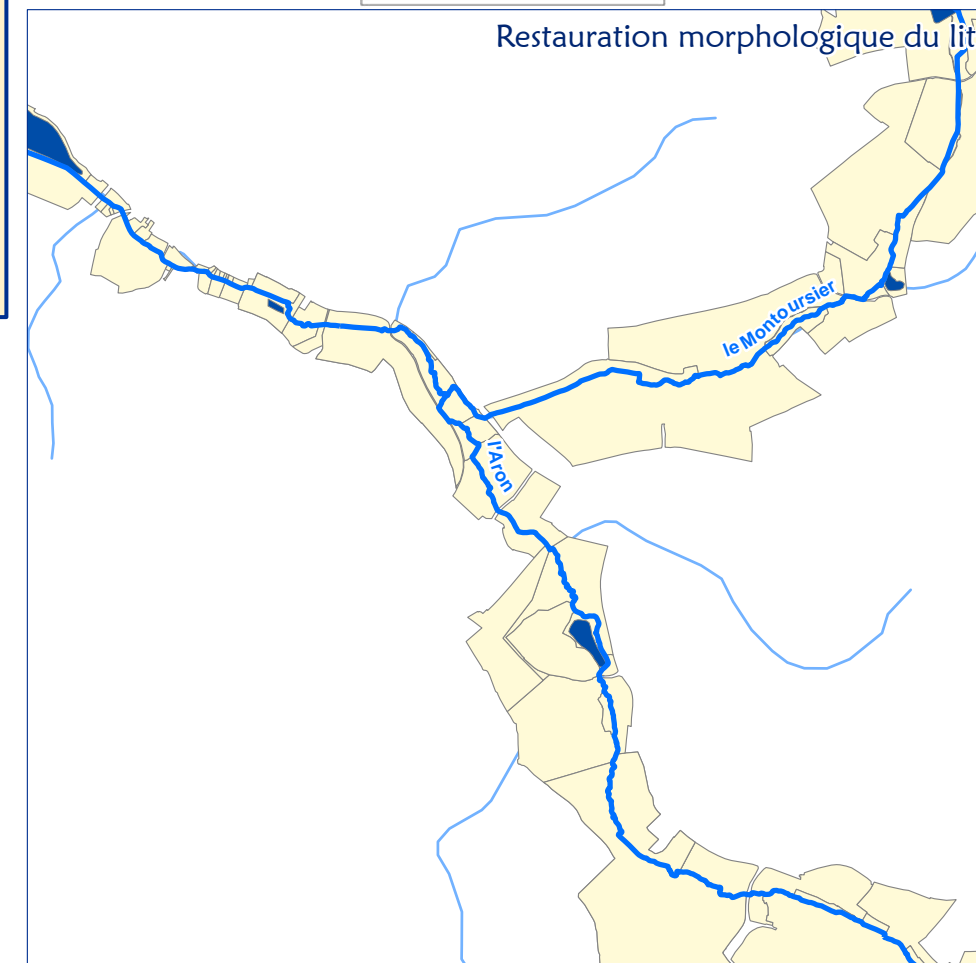
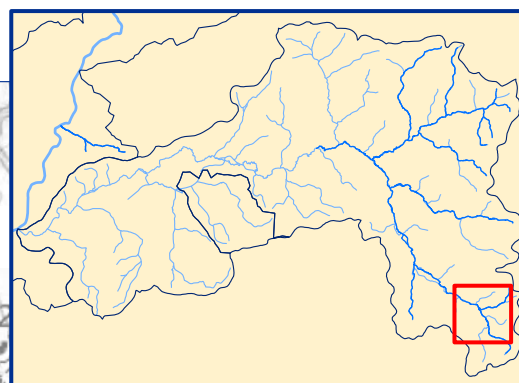
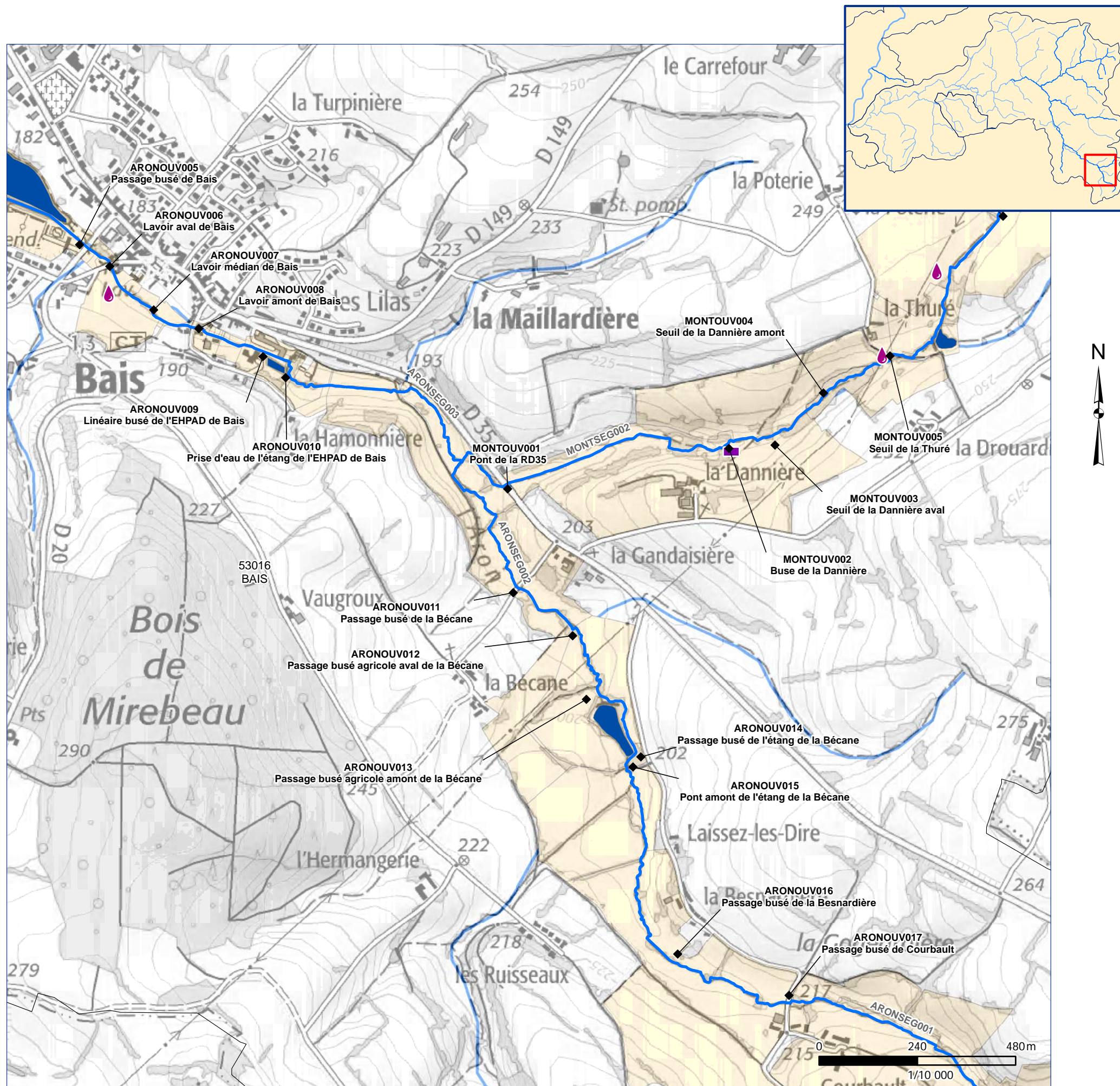

Sources : Scan25 IGN, BD Carthage 2010 IGN, BD Carto IGN, SERAMA, SBA

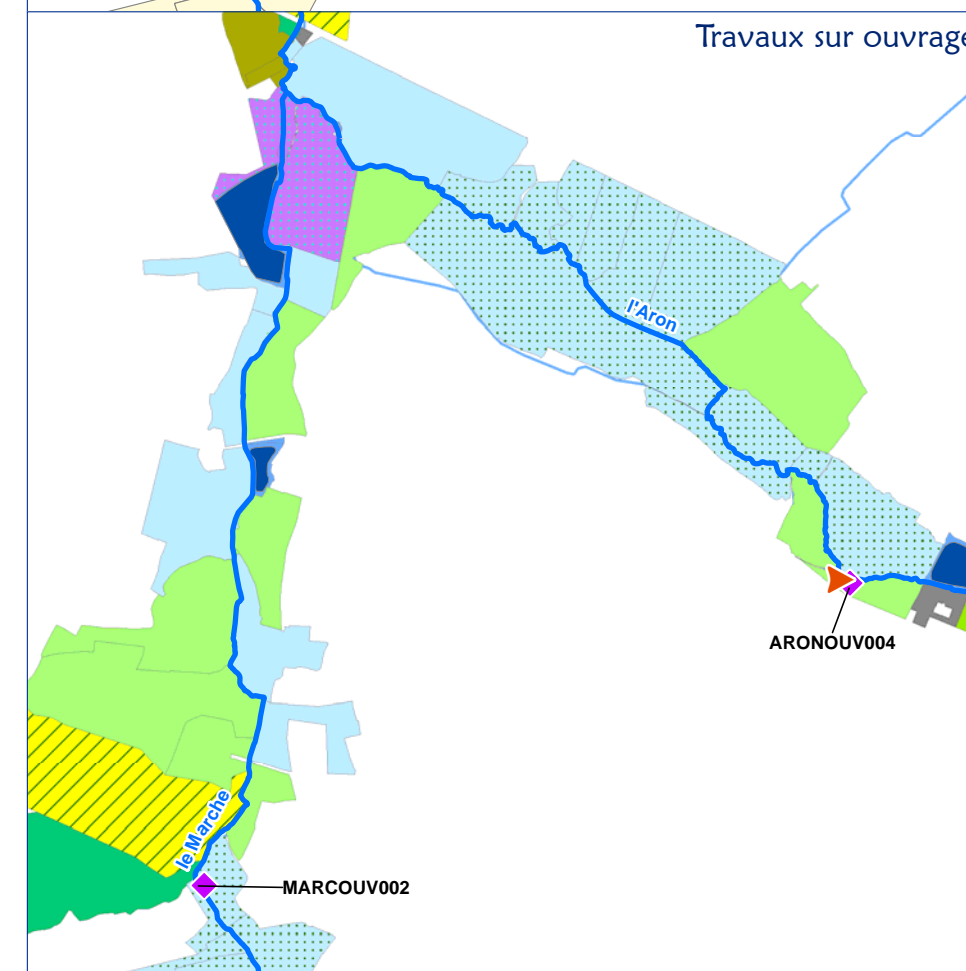
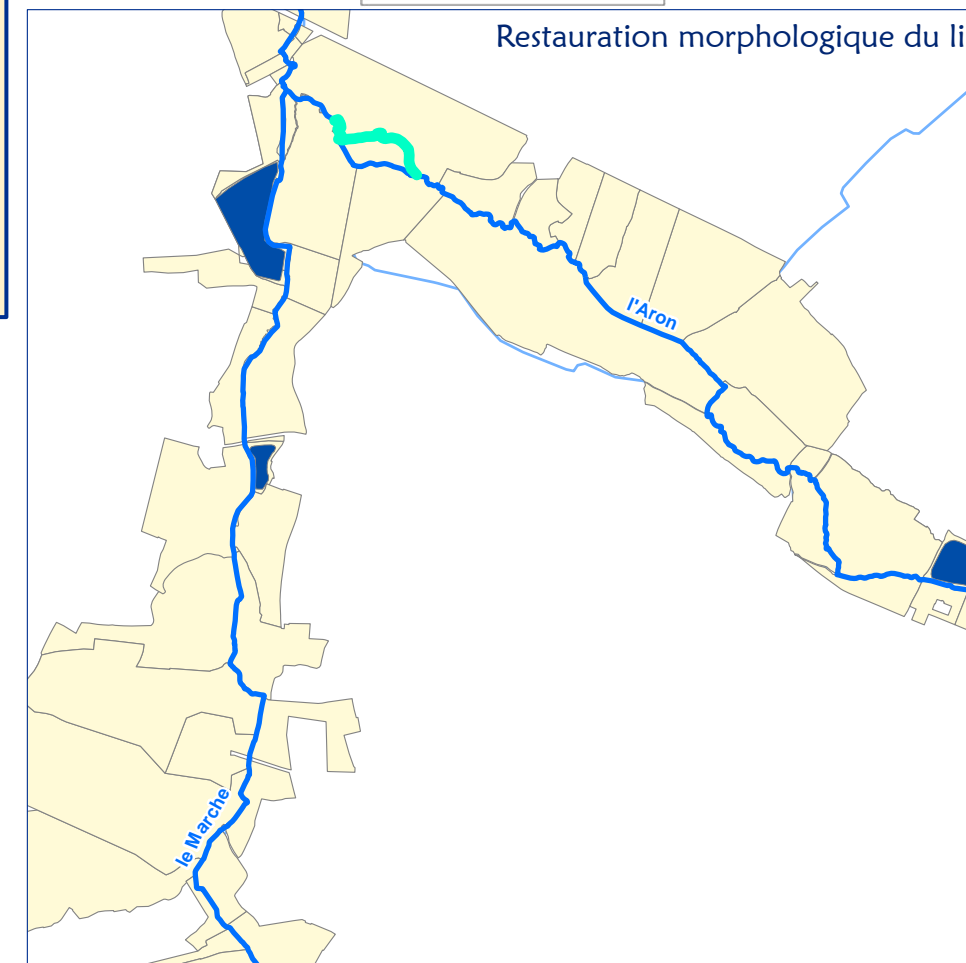
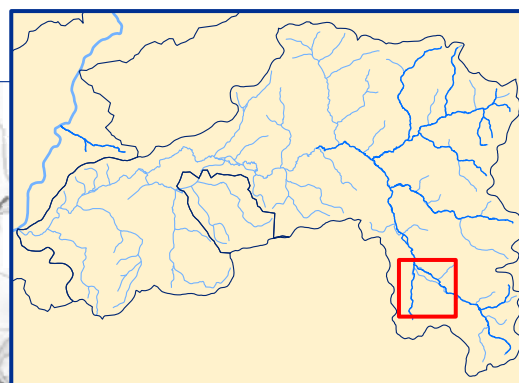
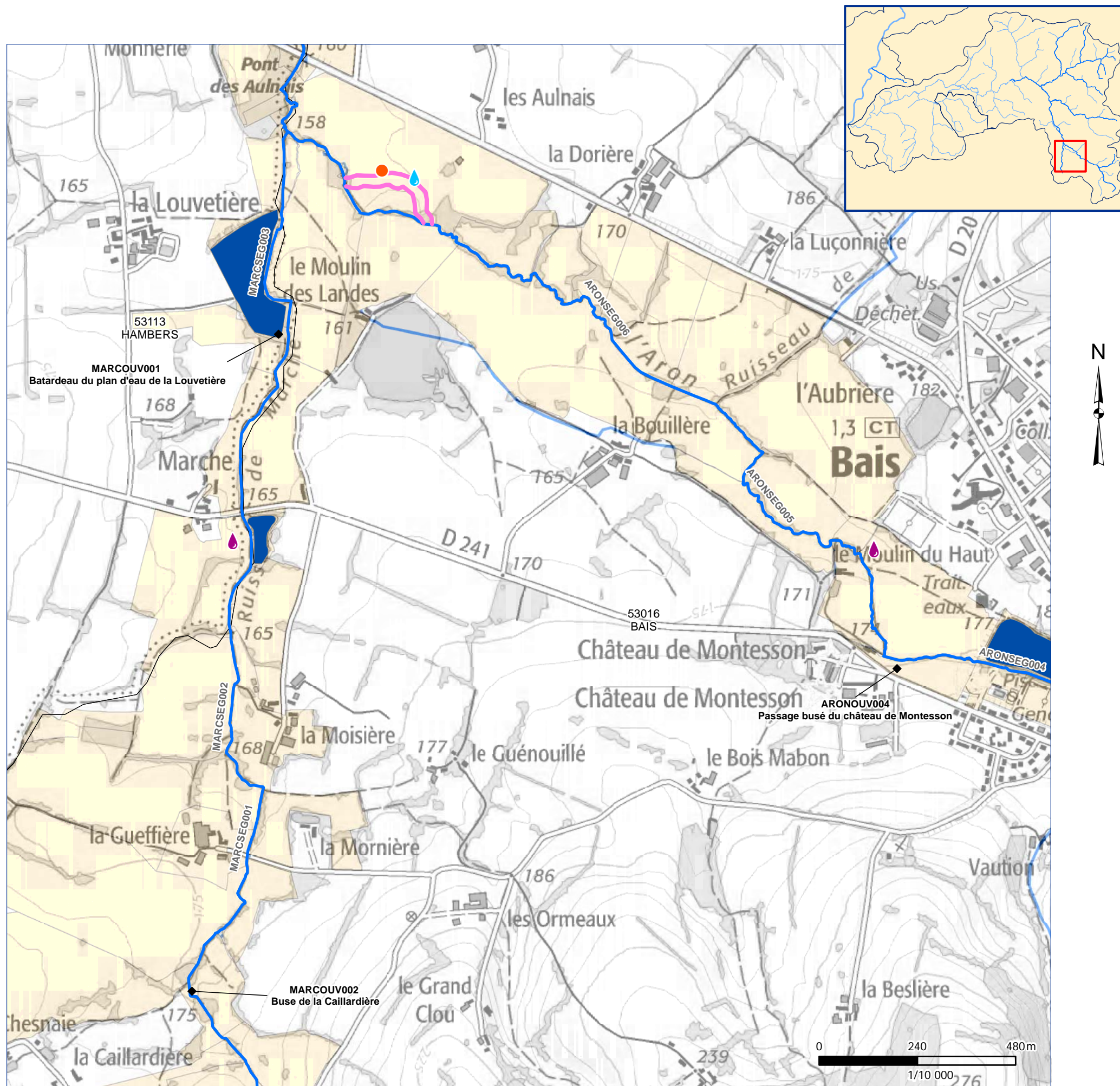

Sources : Scan25 IGN, BD Carthage 2010 IGN, BD Carto IGN, SERAMA, SBA

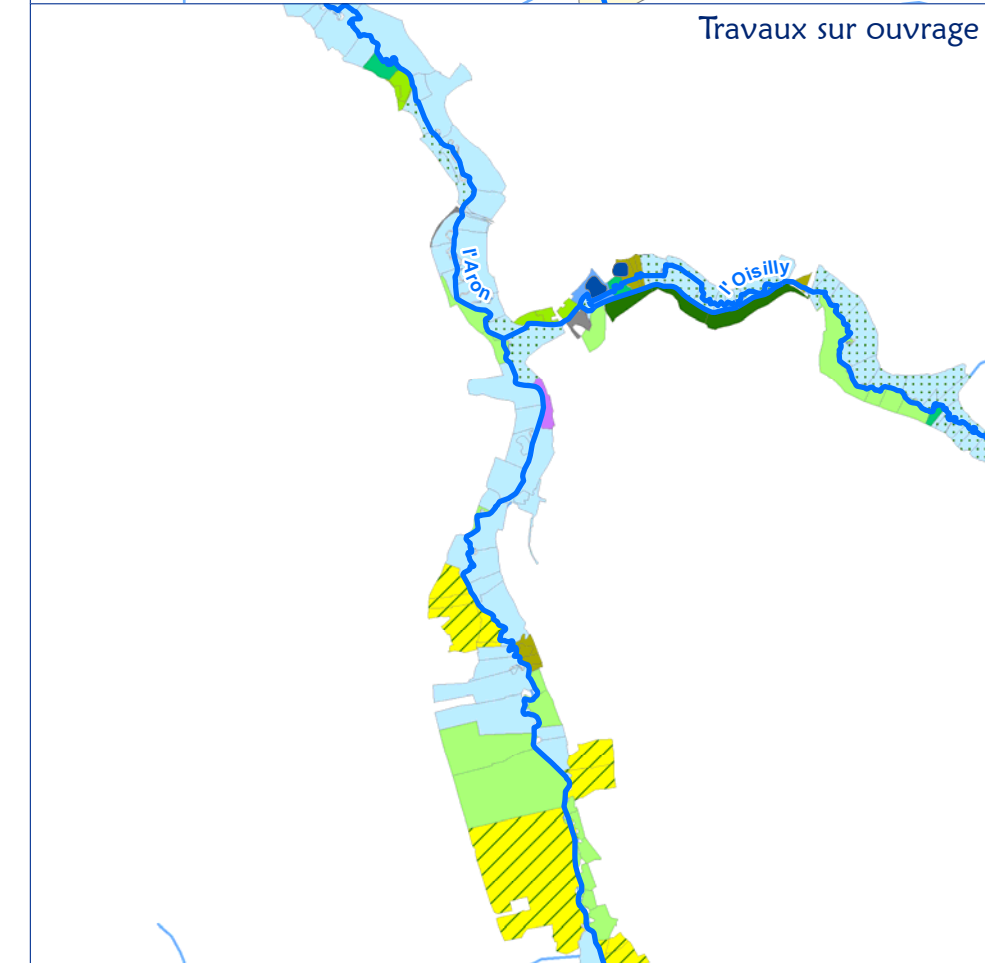
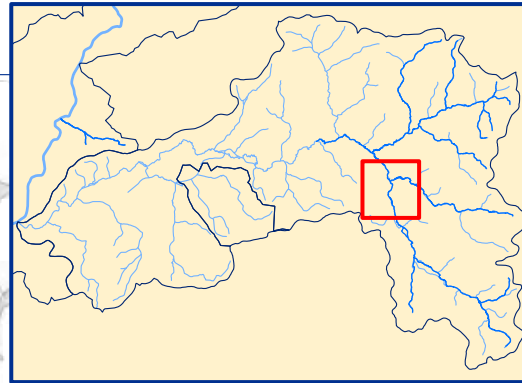
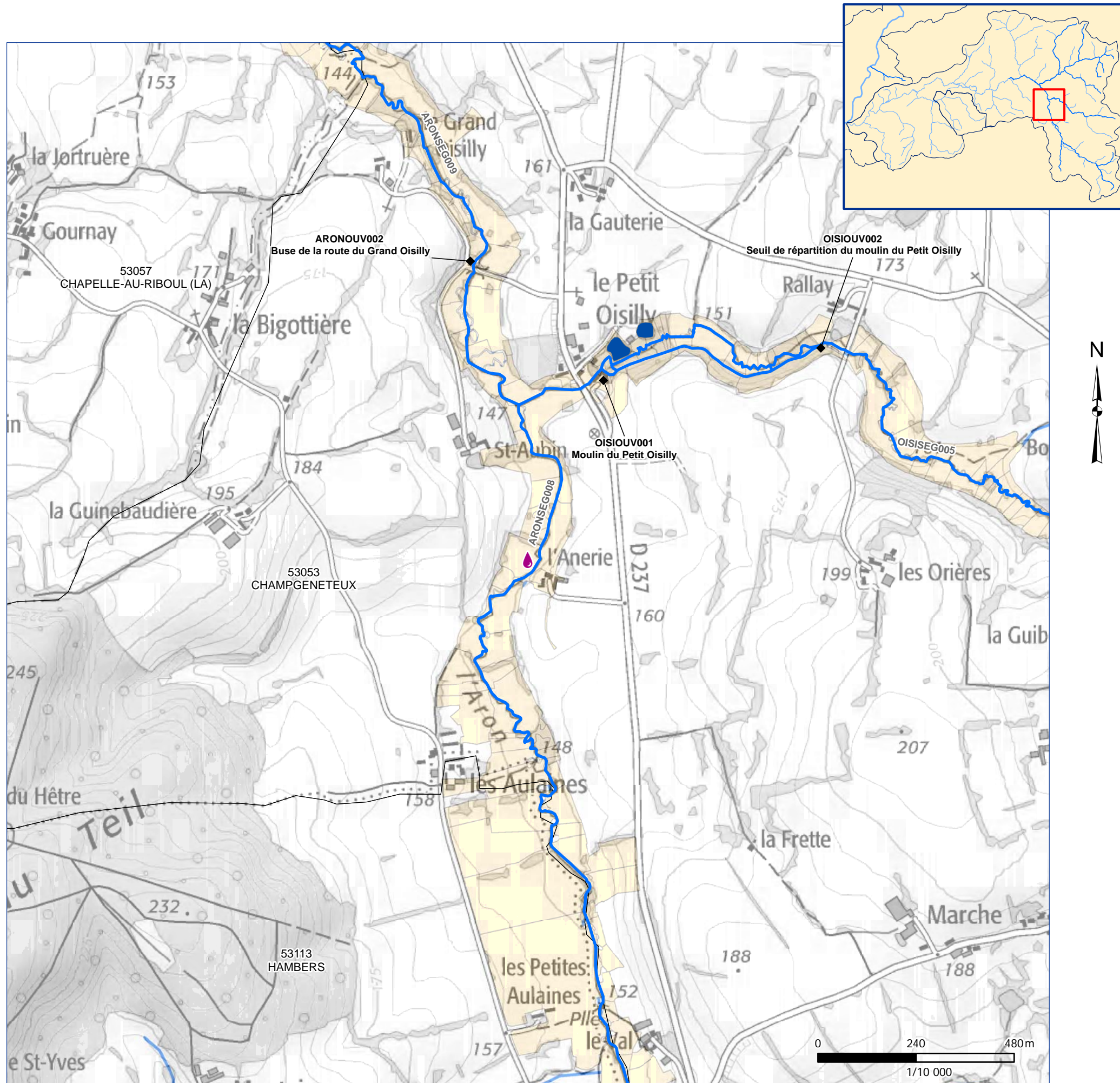

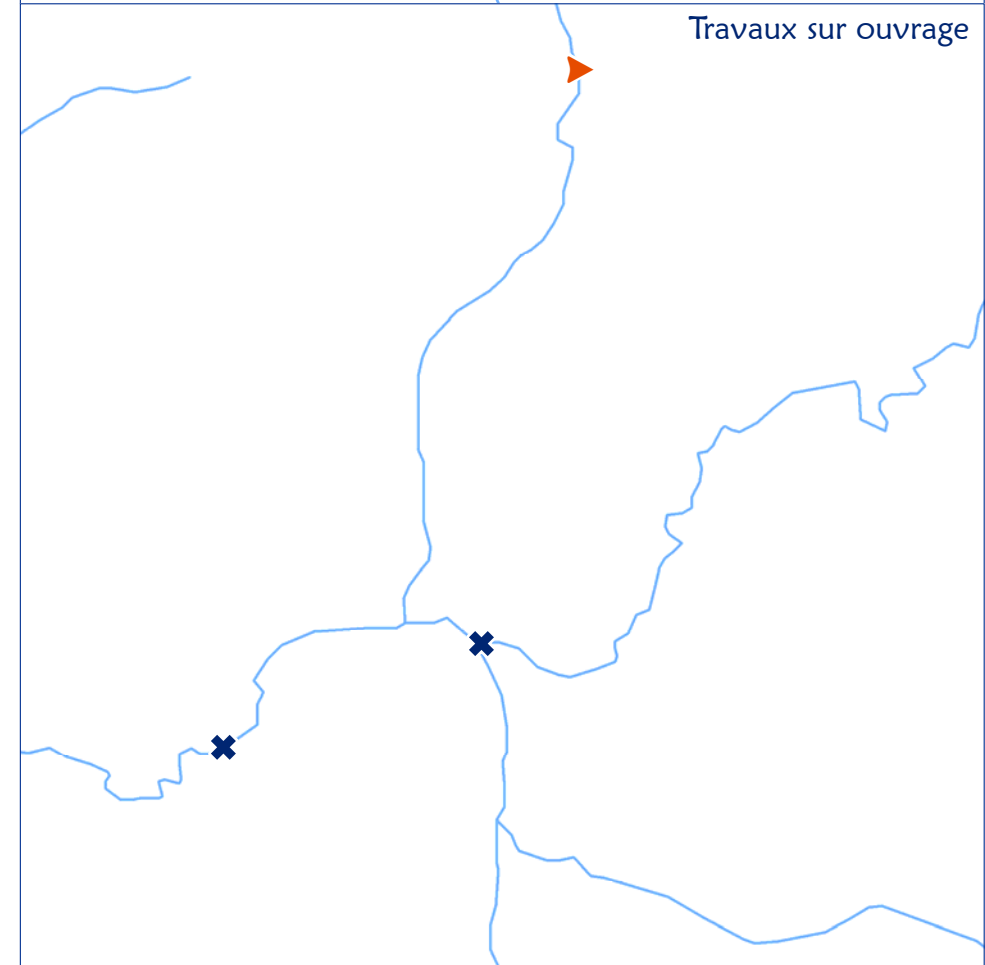
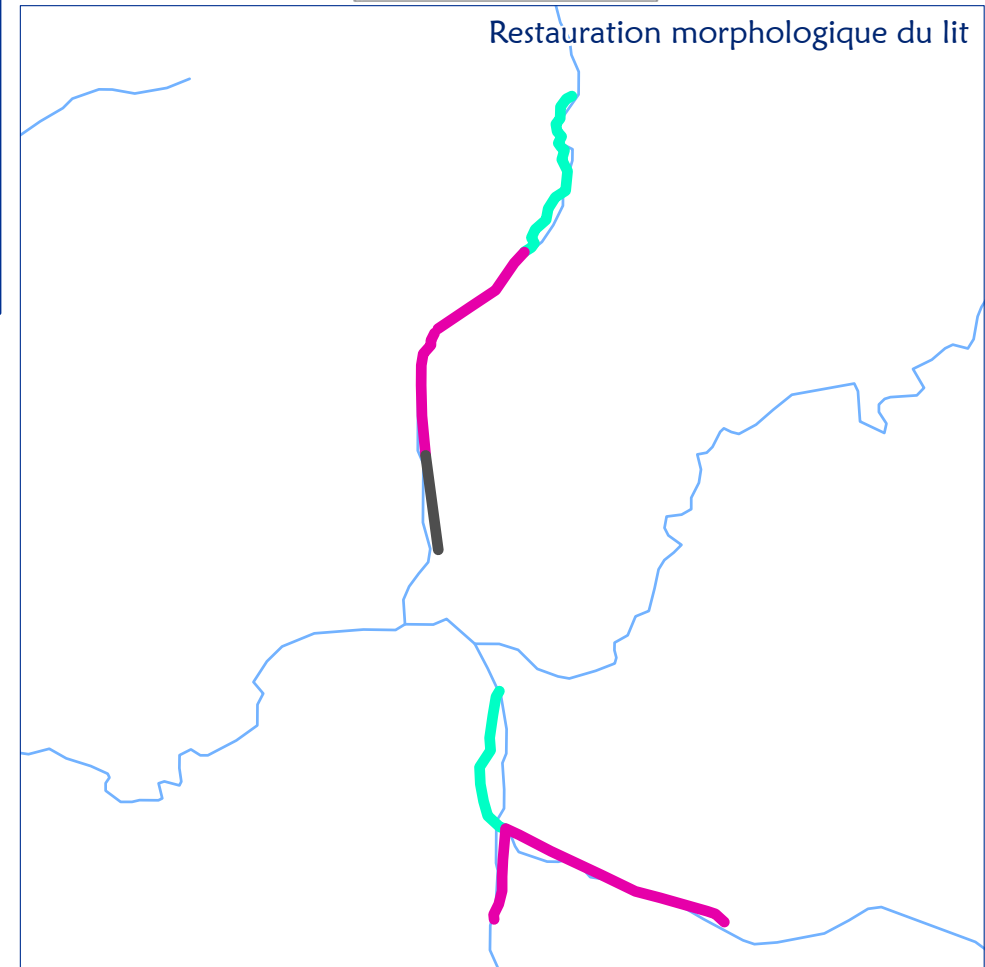
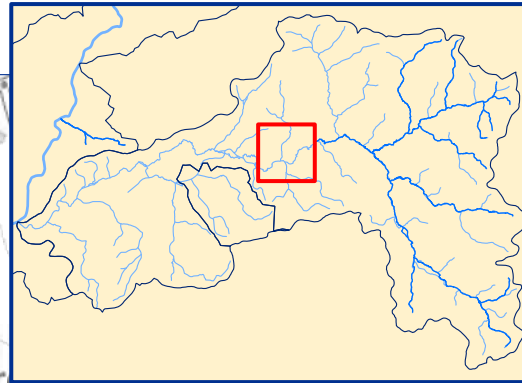
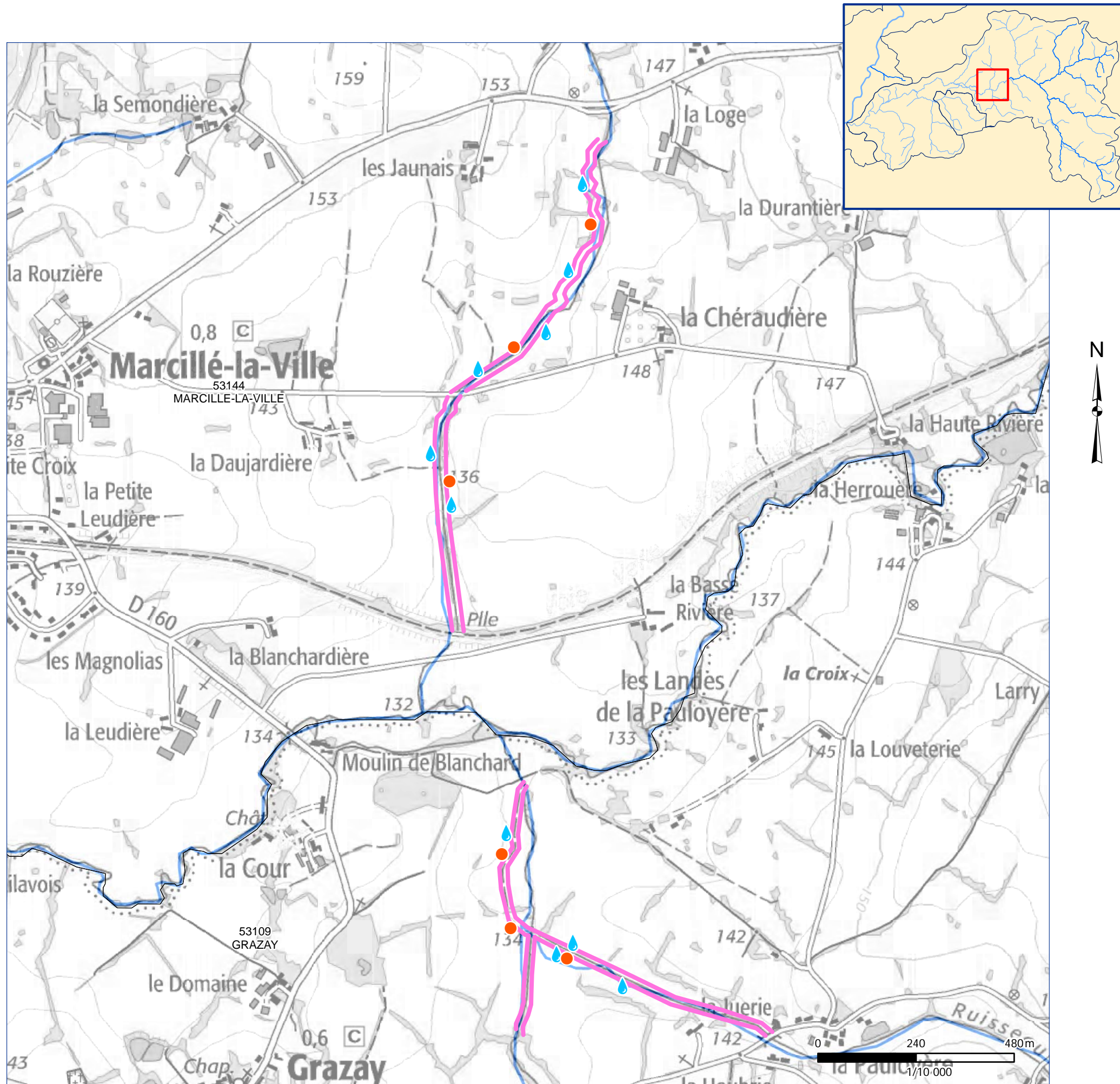

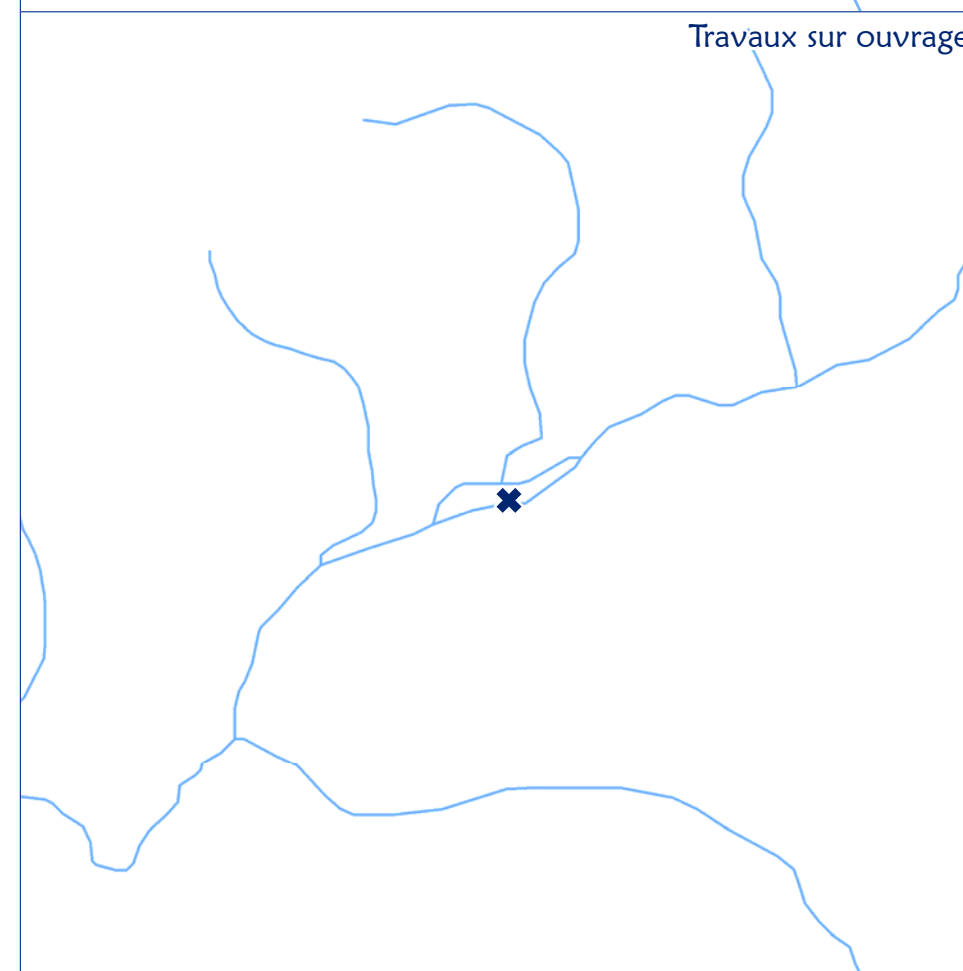
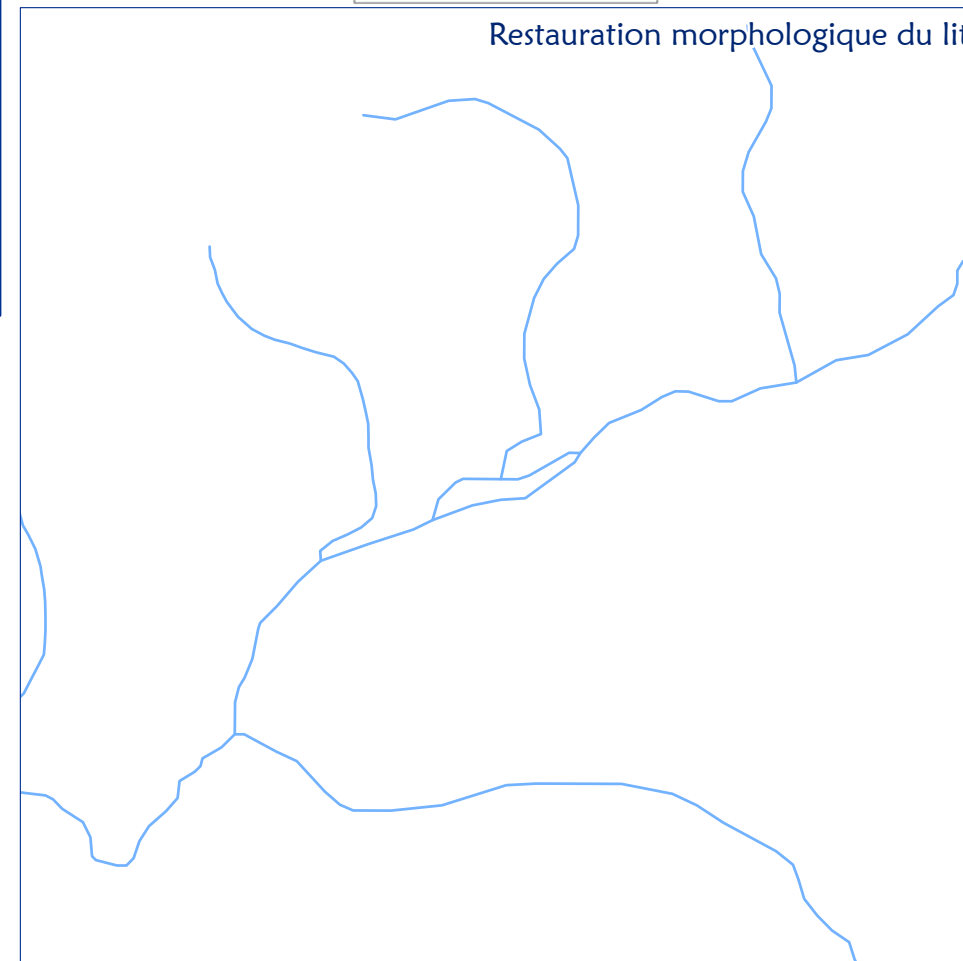
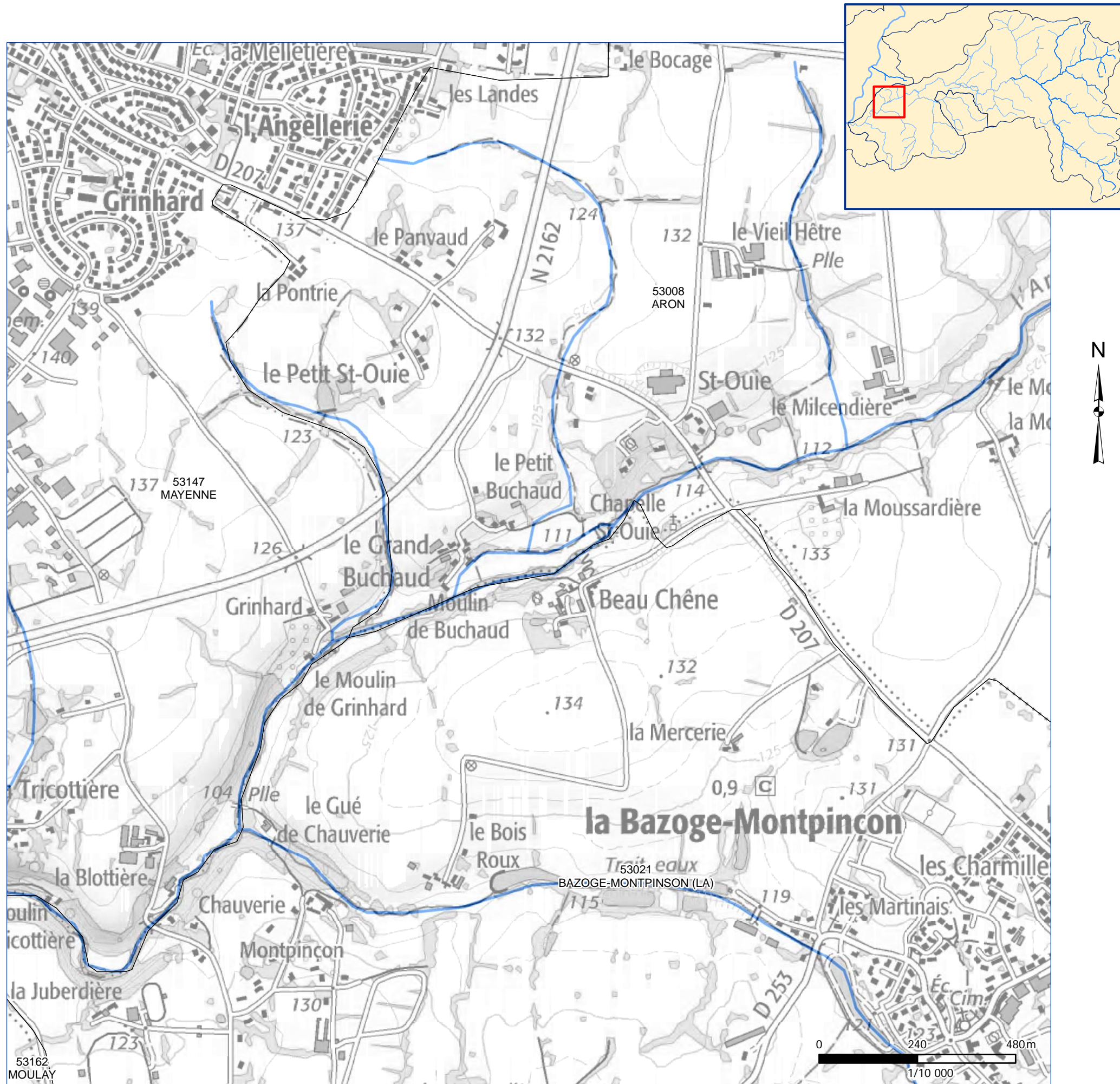

Sources : Scan25 IGN, BD Carthage 2010 IGN, BD Carto IGN, SERAMA, SBA

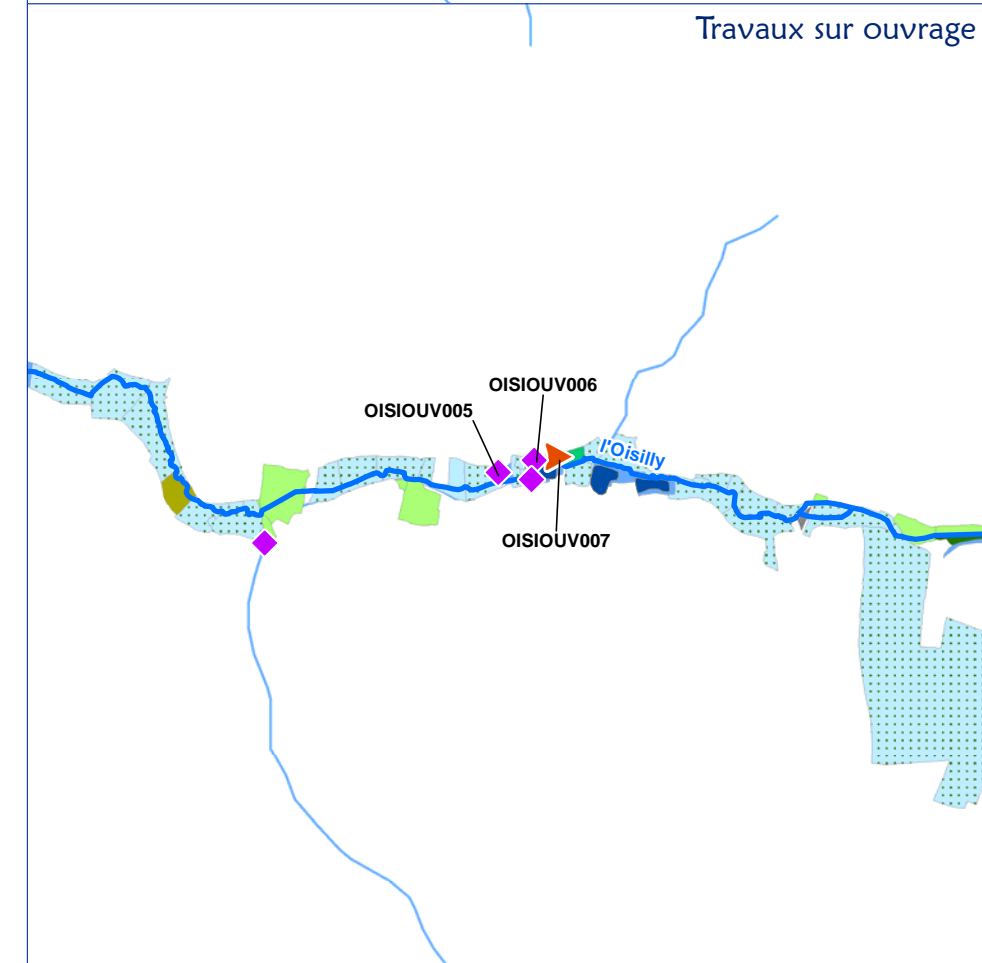
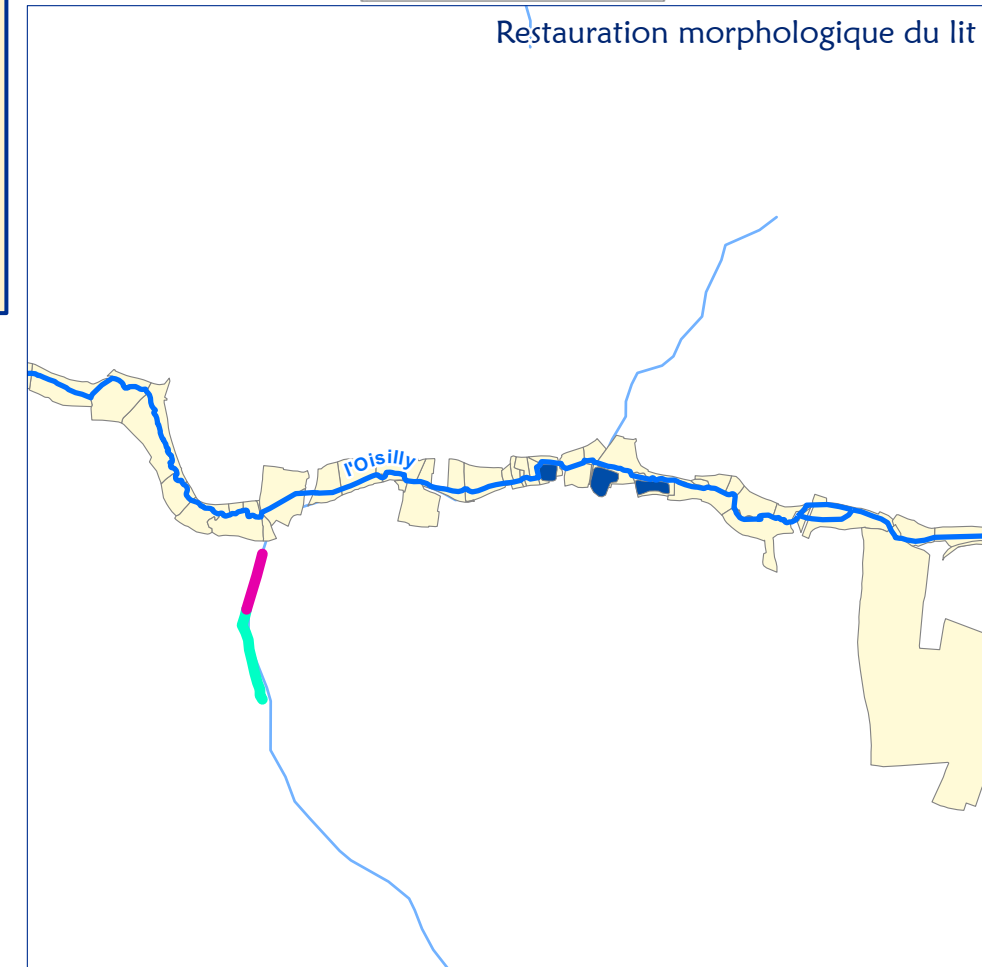
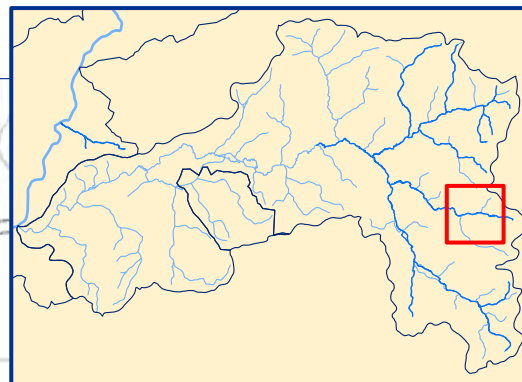
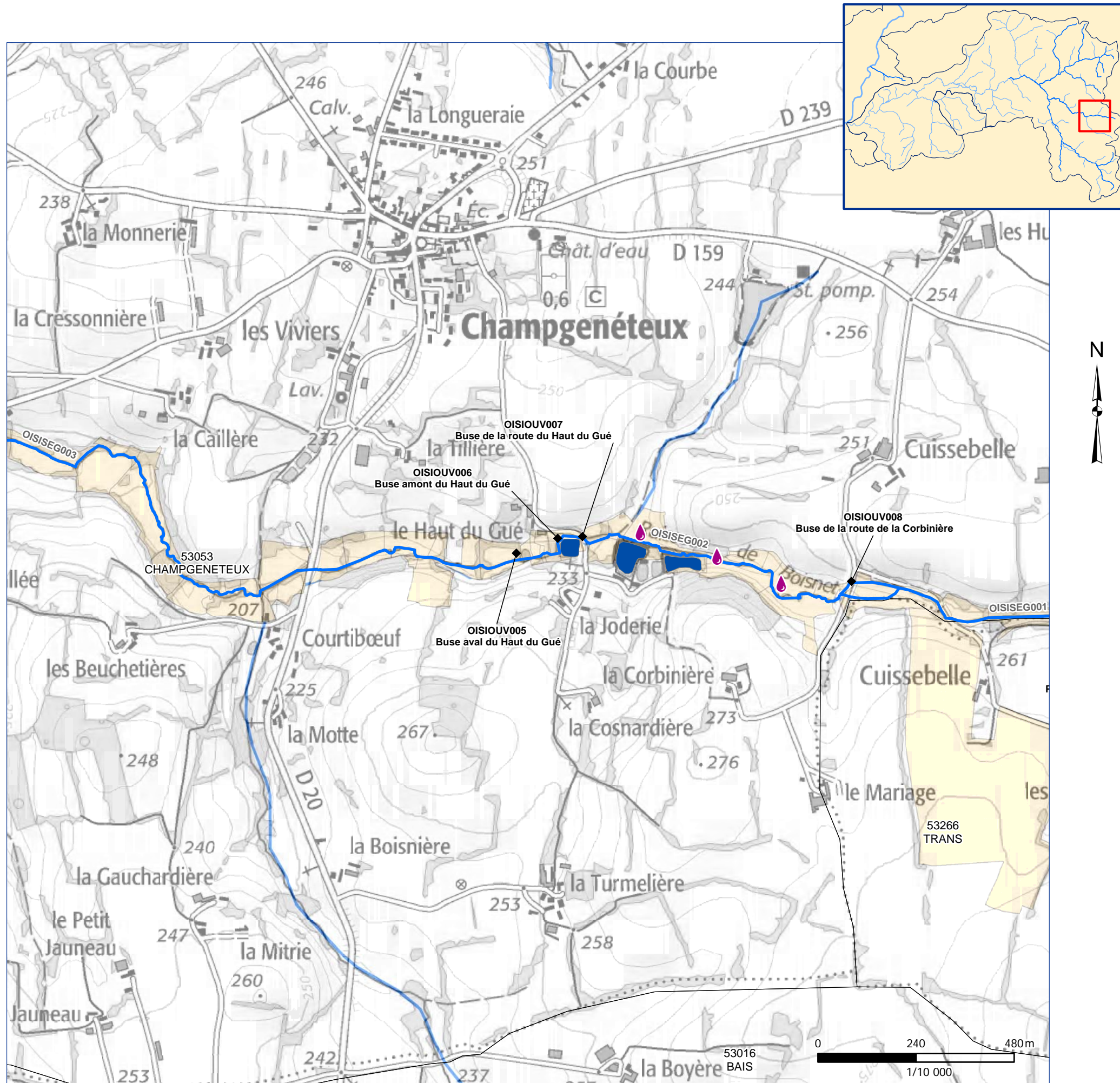



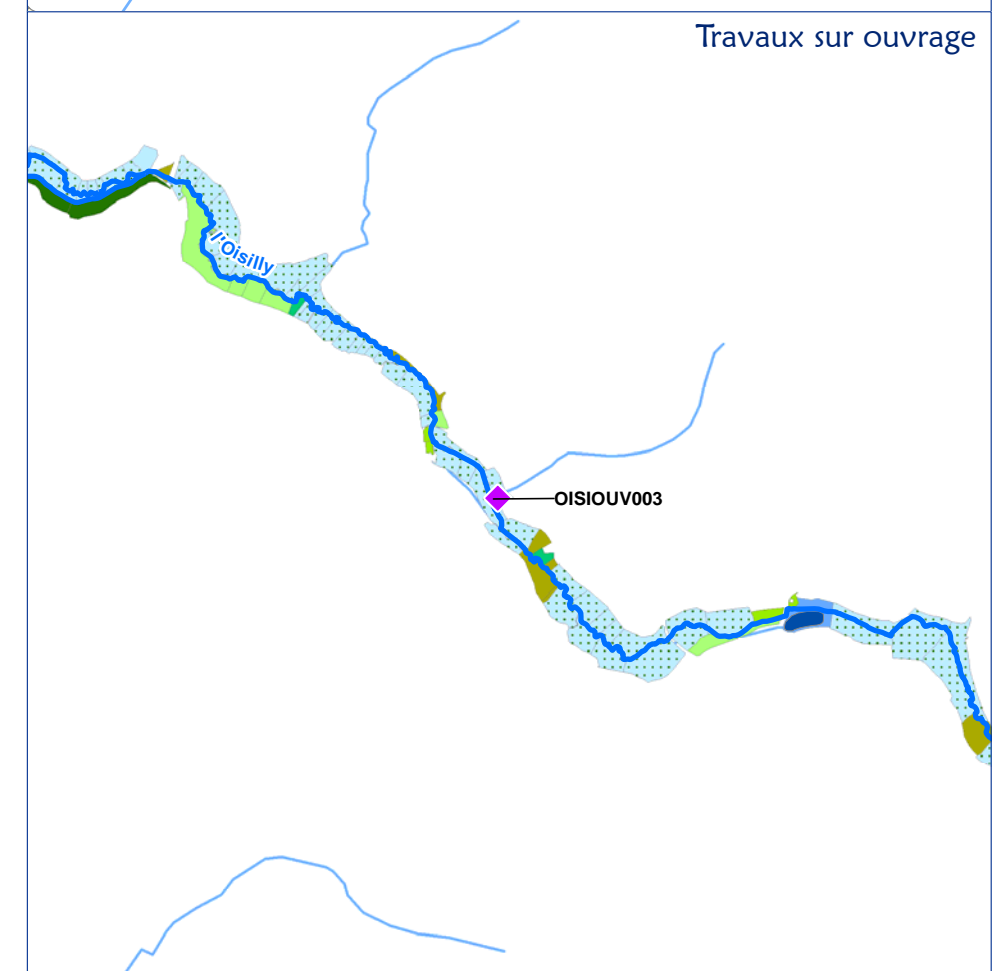
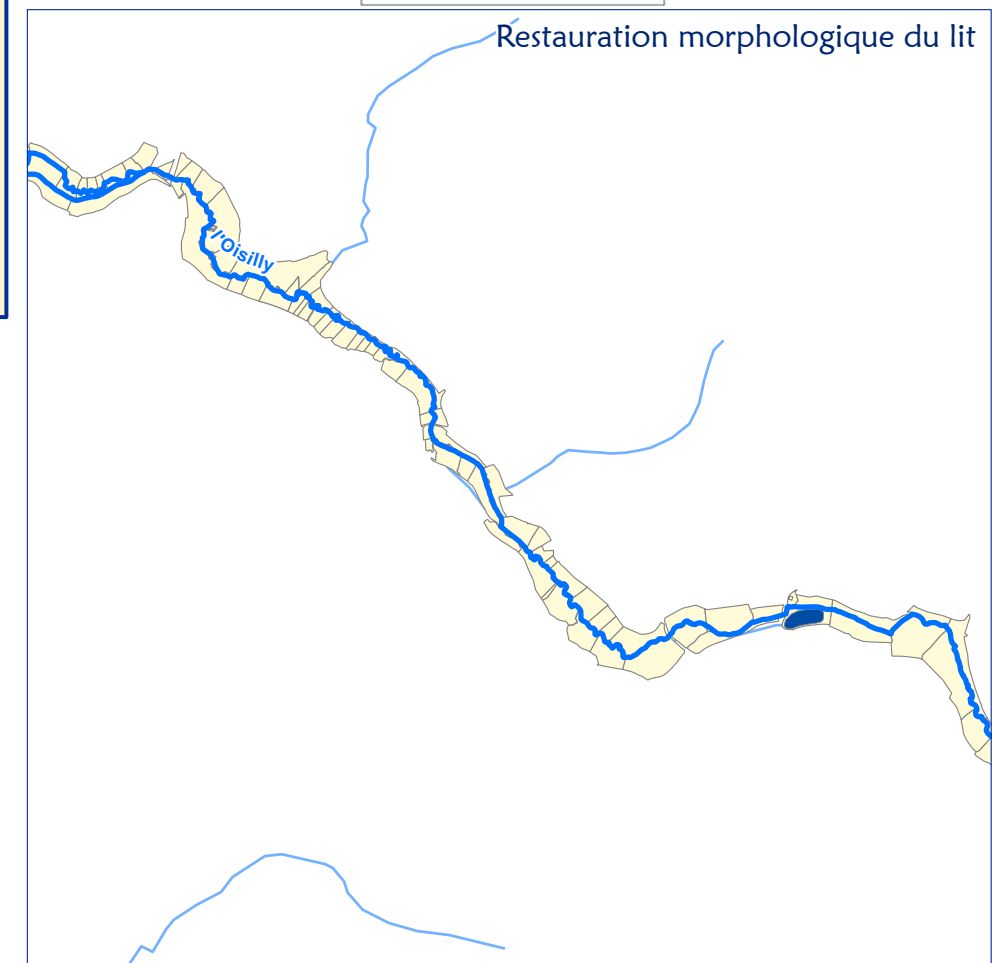
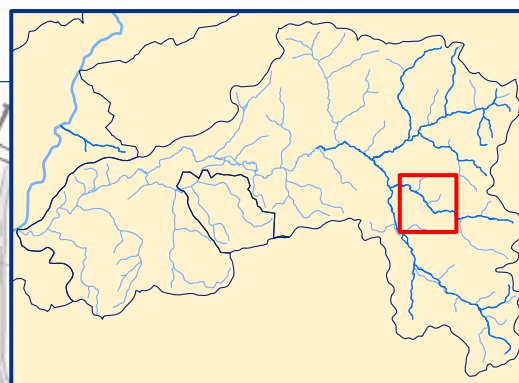
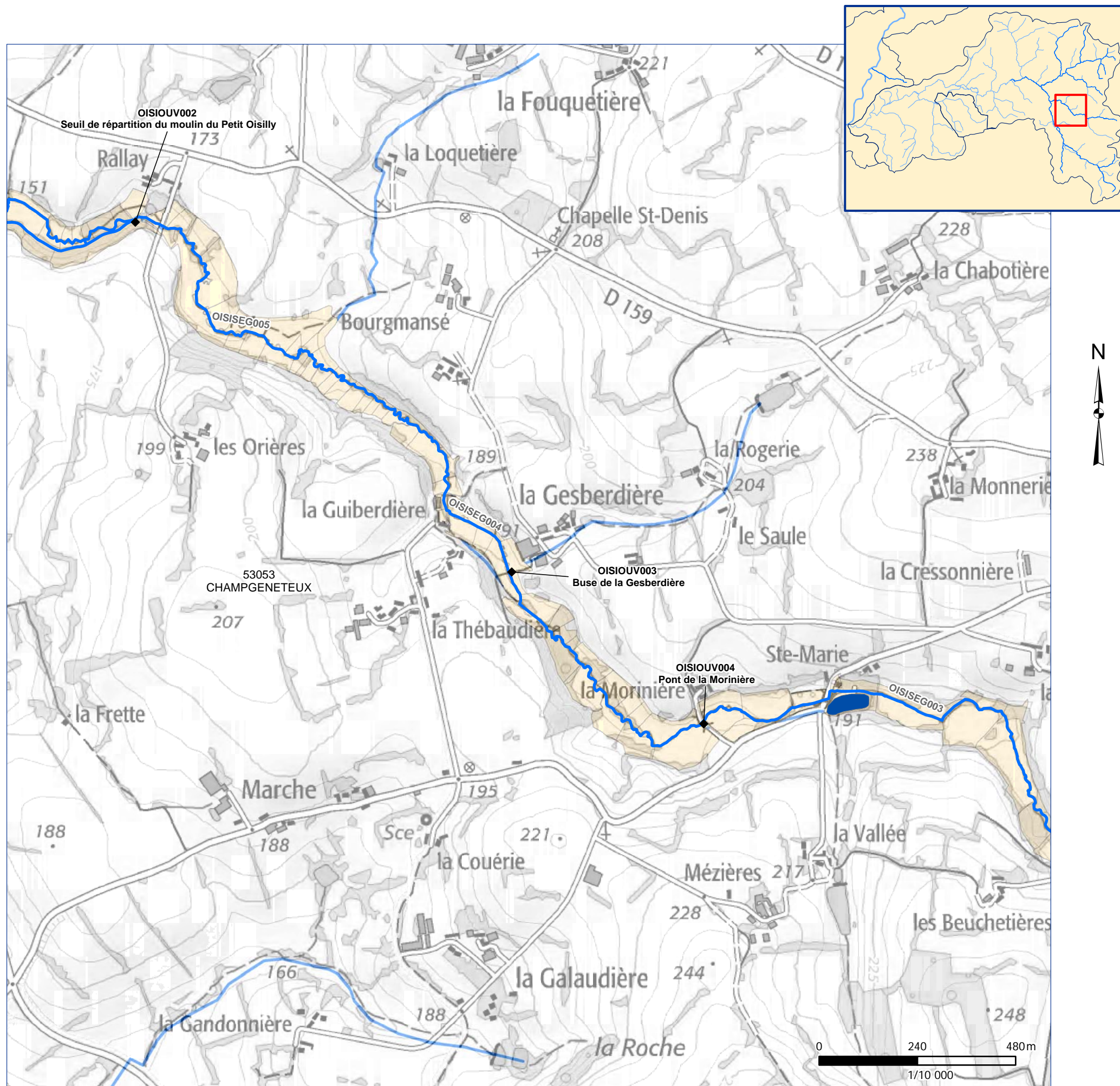

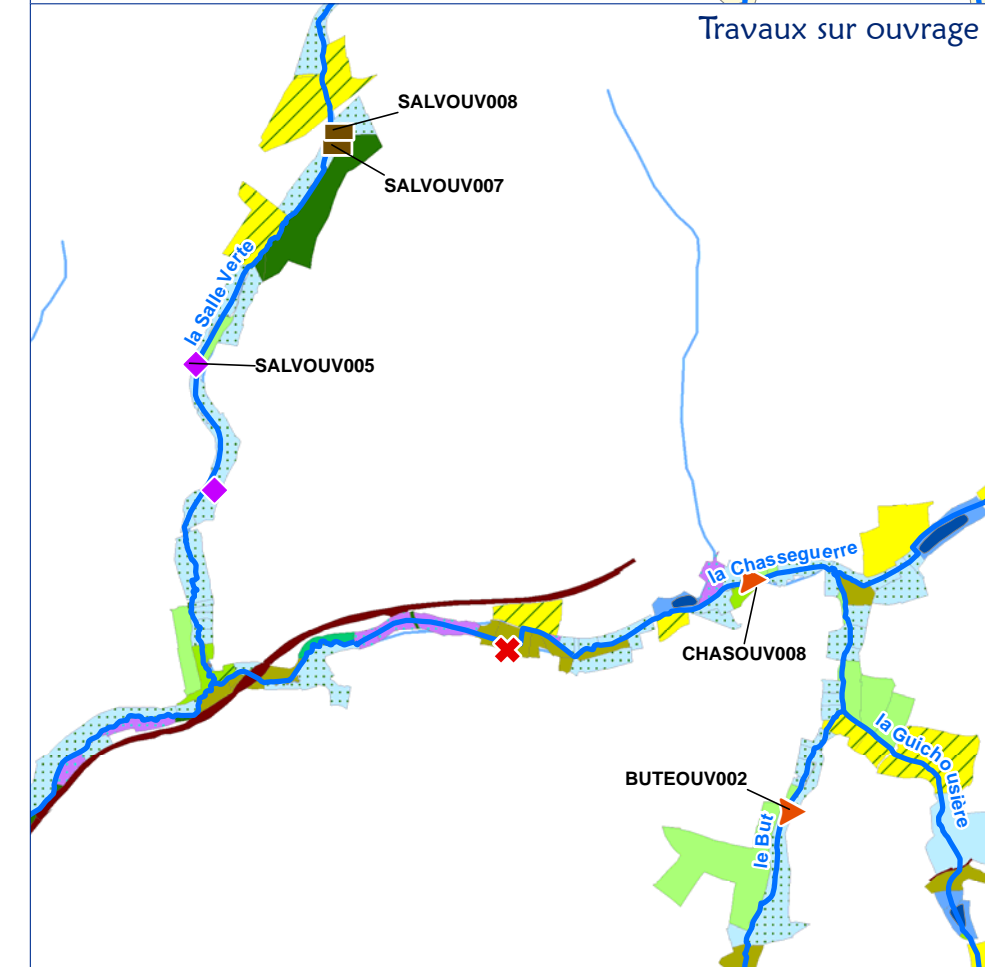
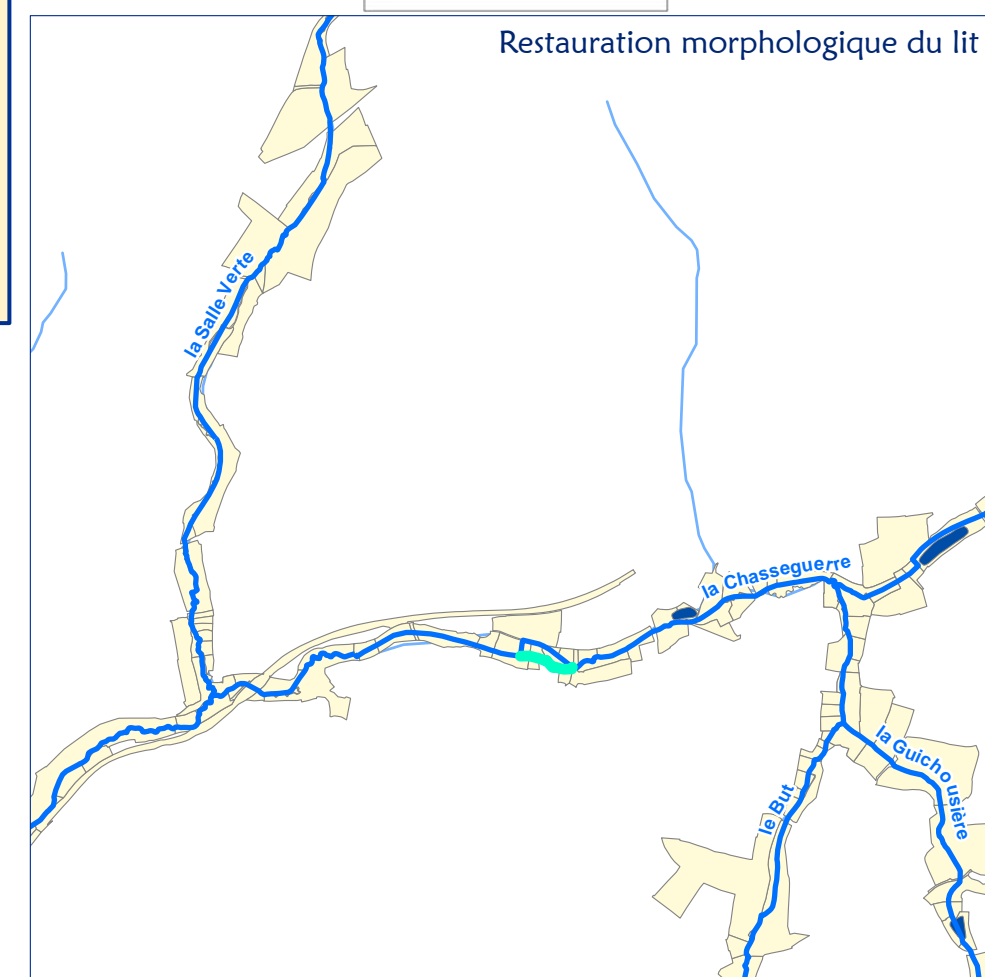
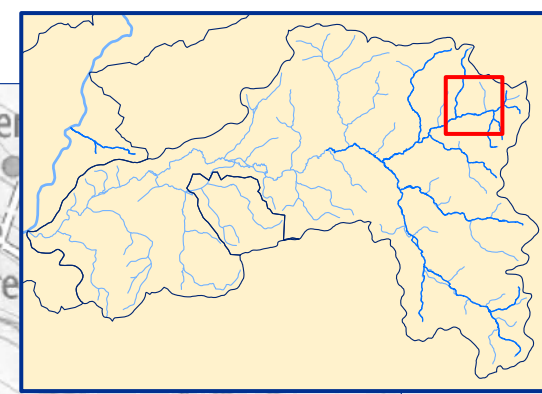
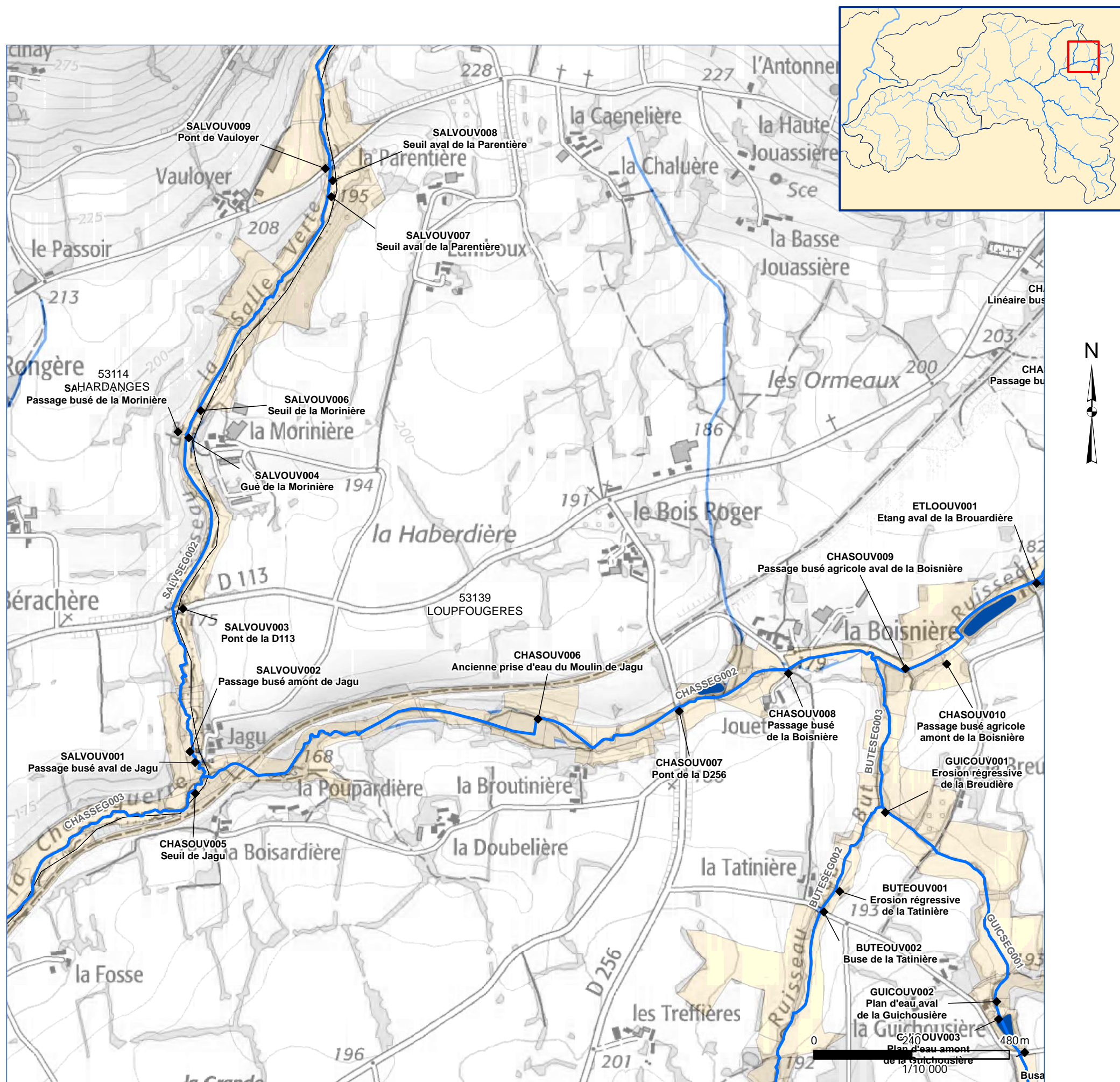

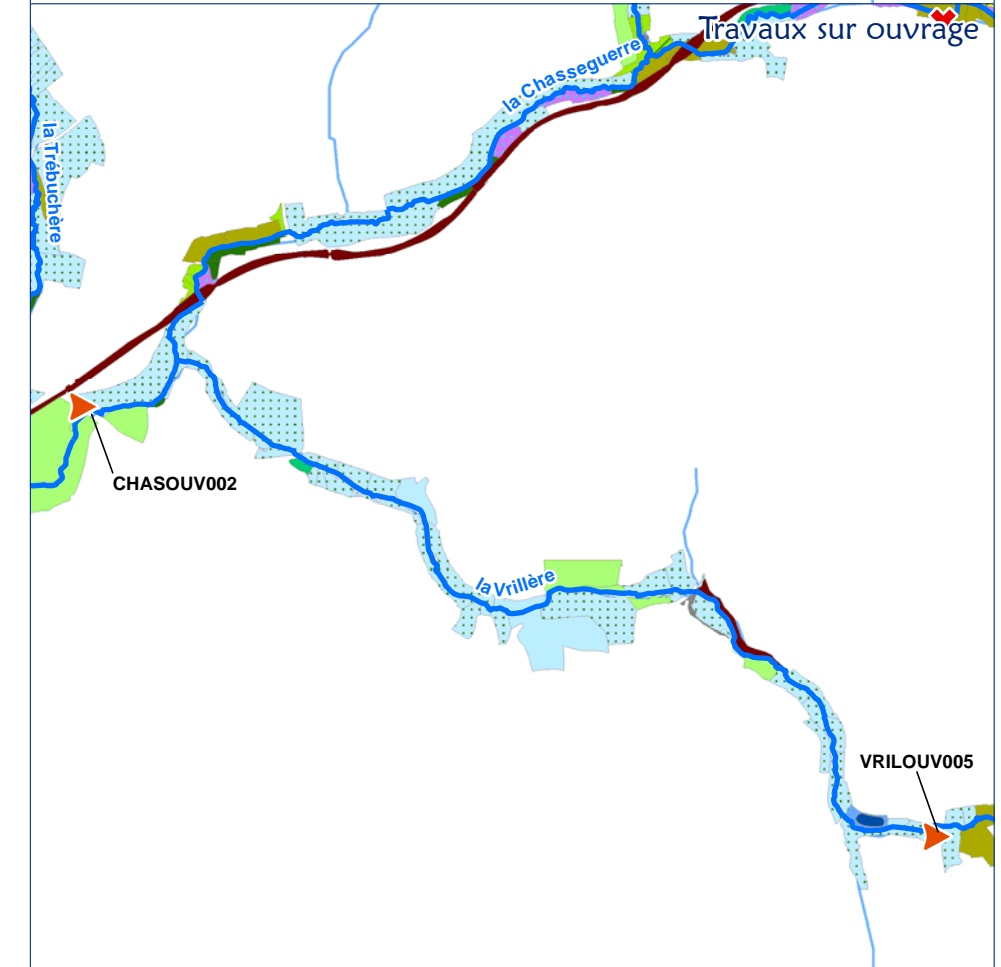
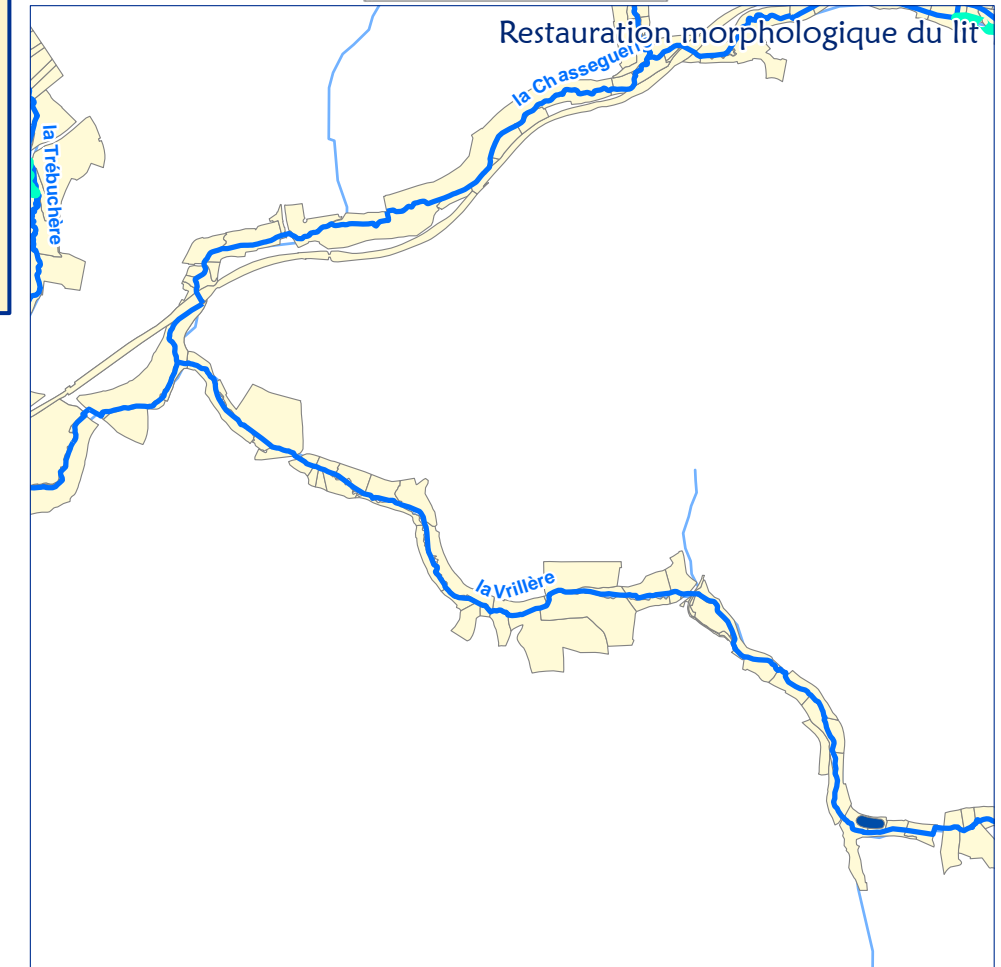
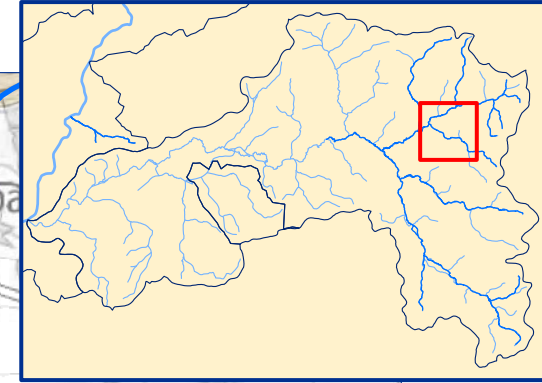
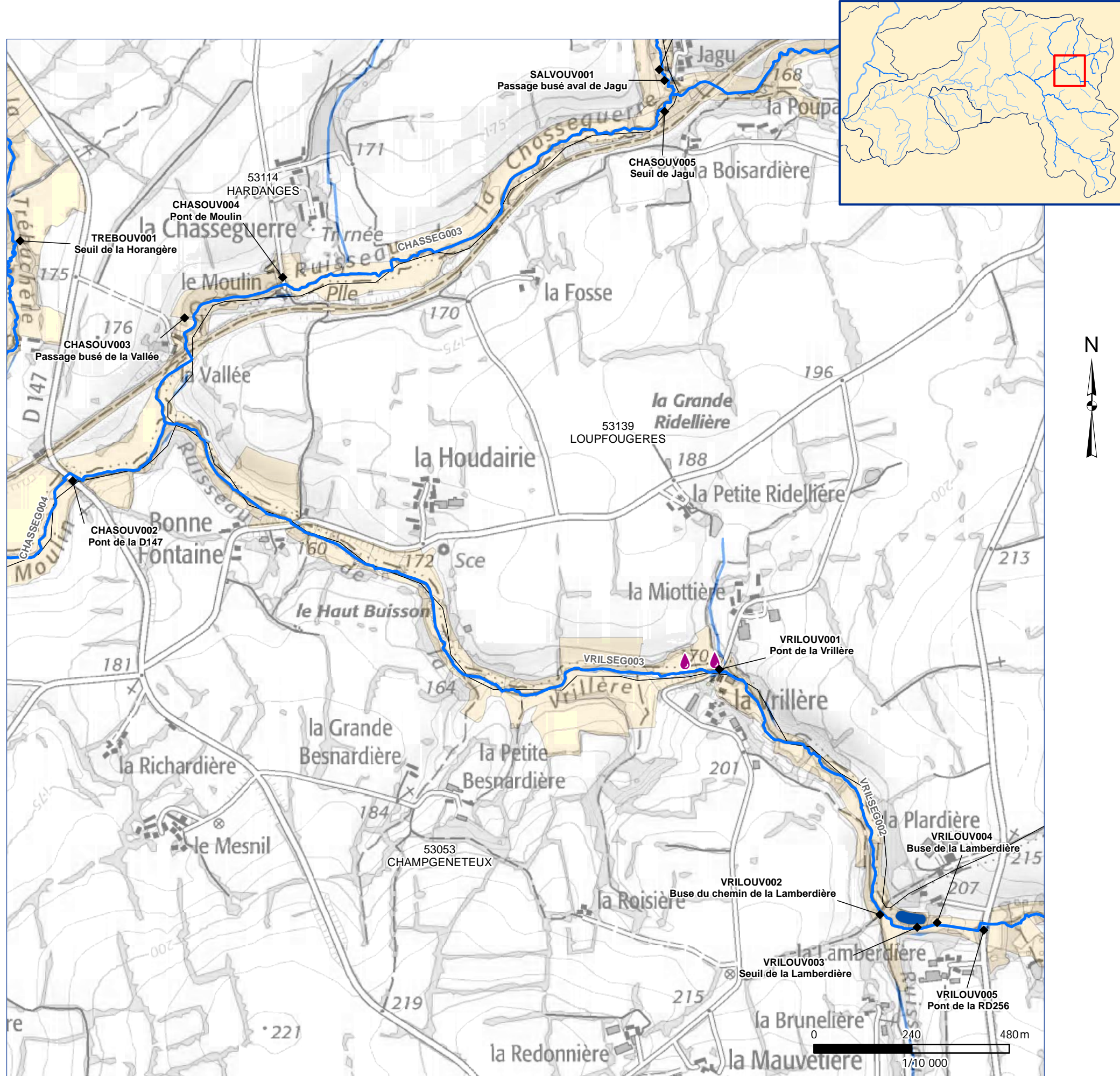

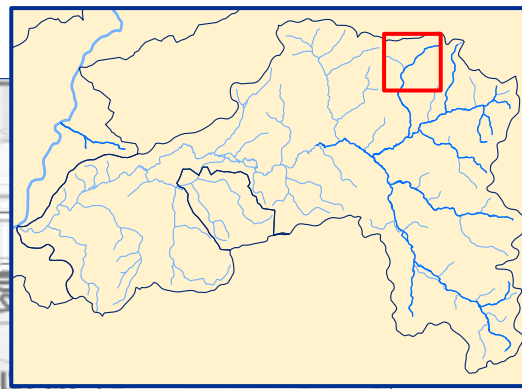
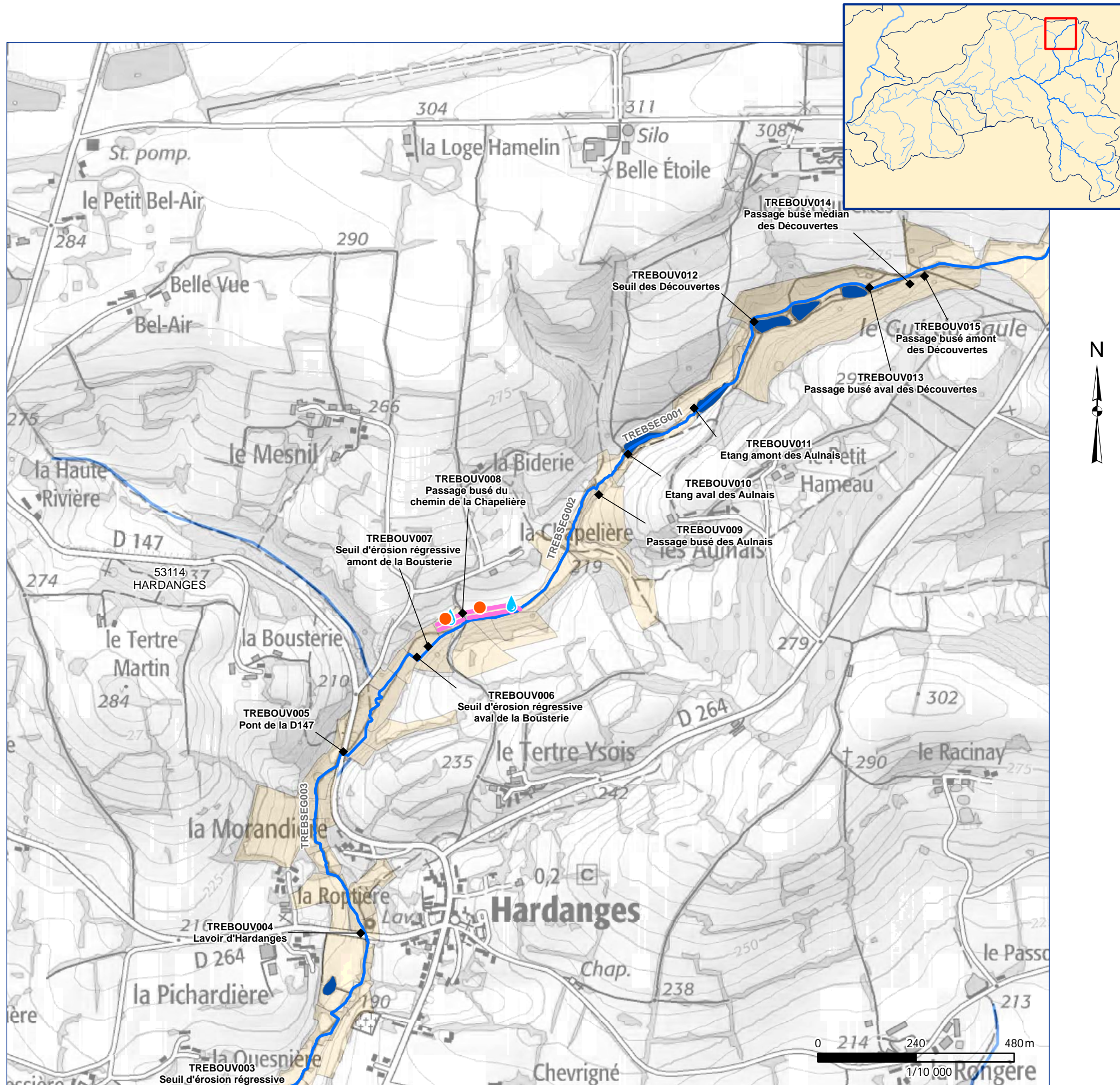

Restauration morphologique du lit

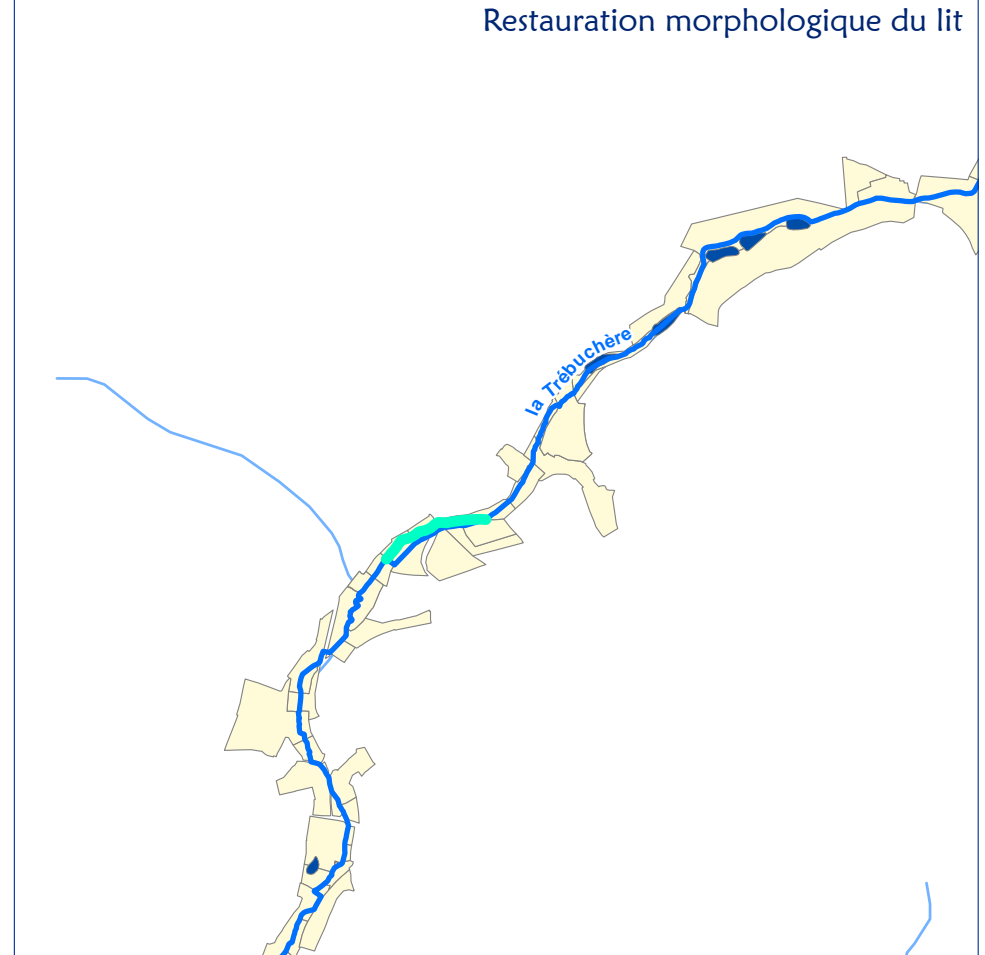

Travaux sur ouvrage

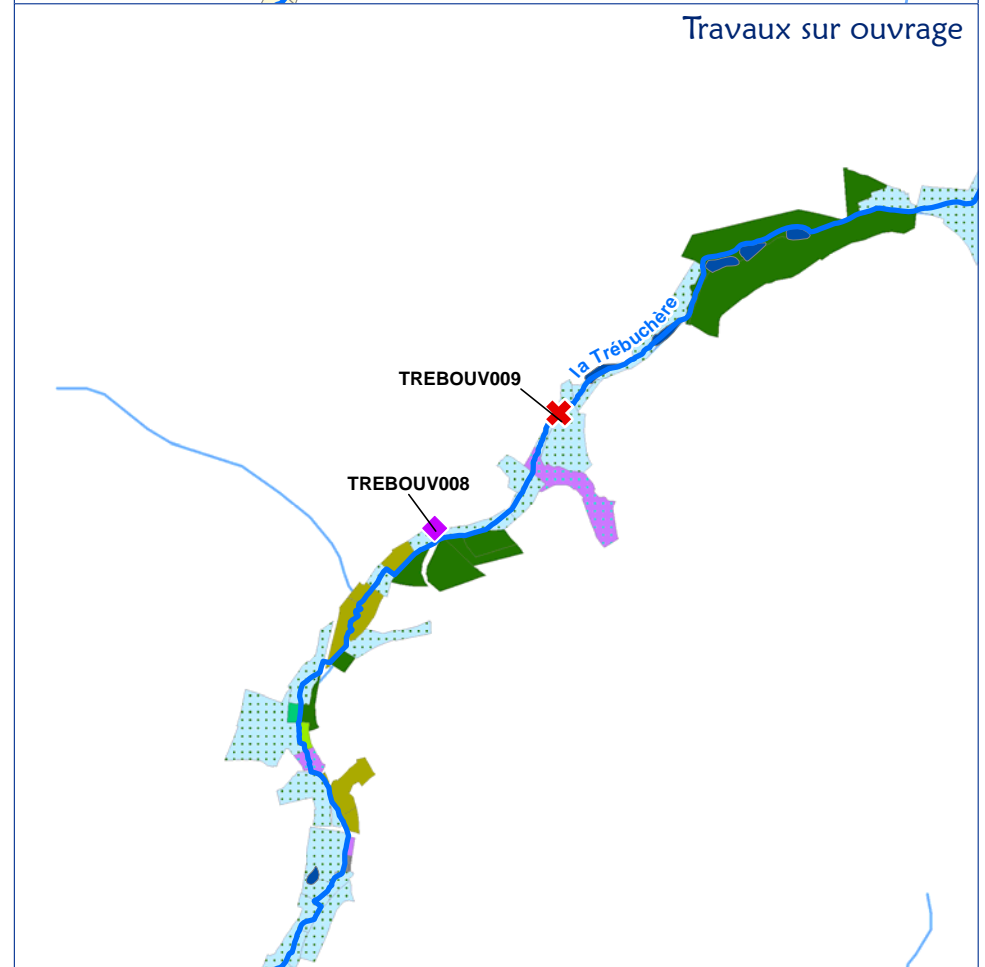

Sources : Scan25 IGN, BD Carthage 2010 IGN, BD Carto IGN, SERAMA, SBA

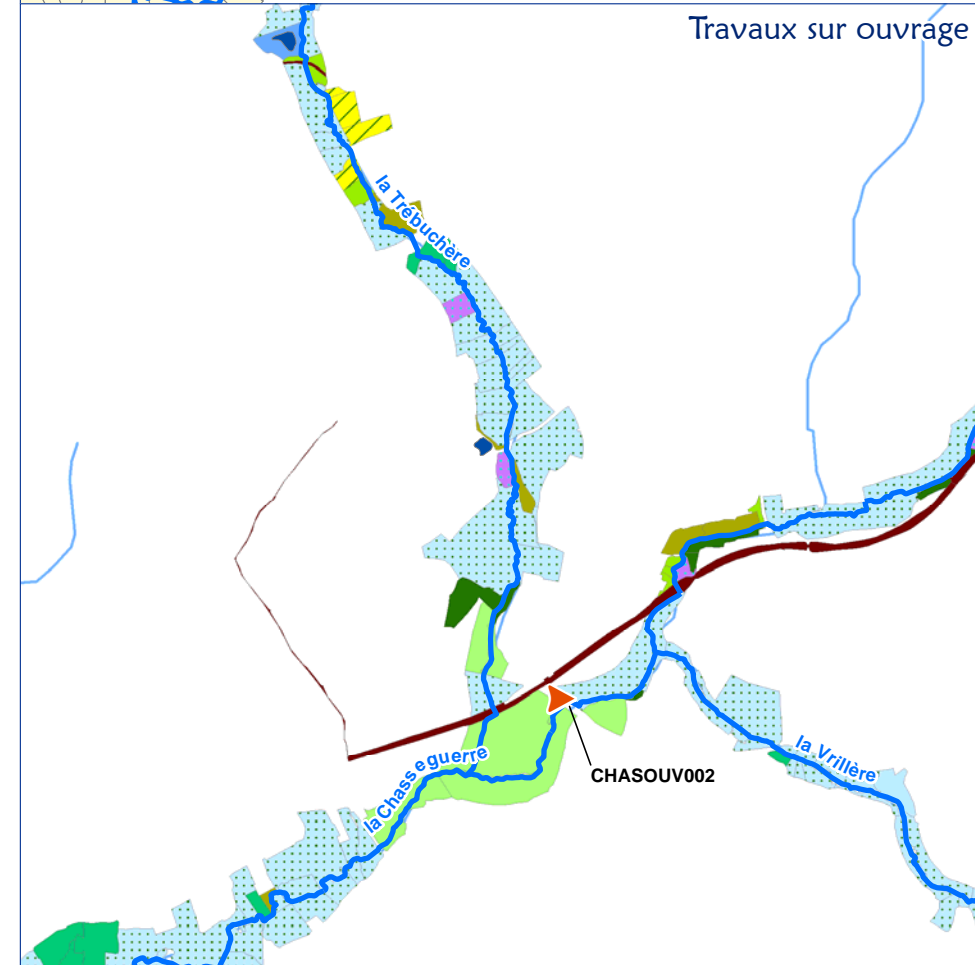
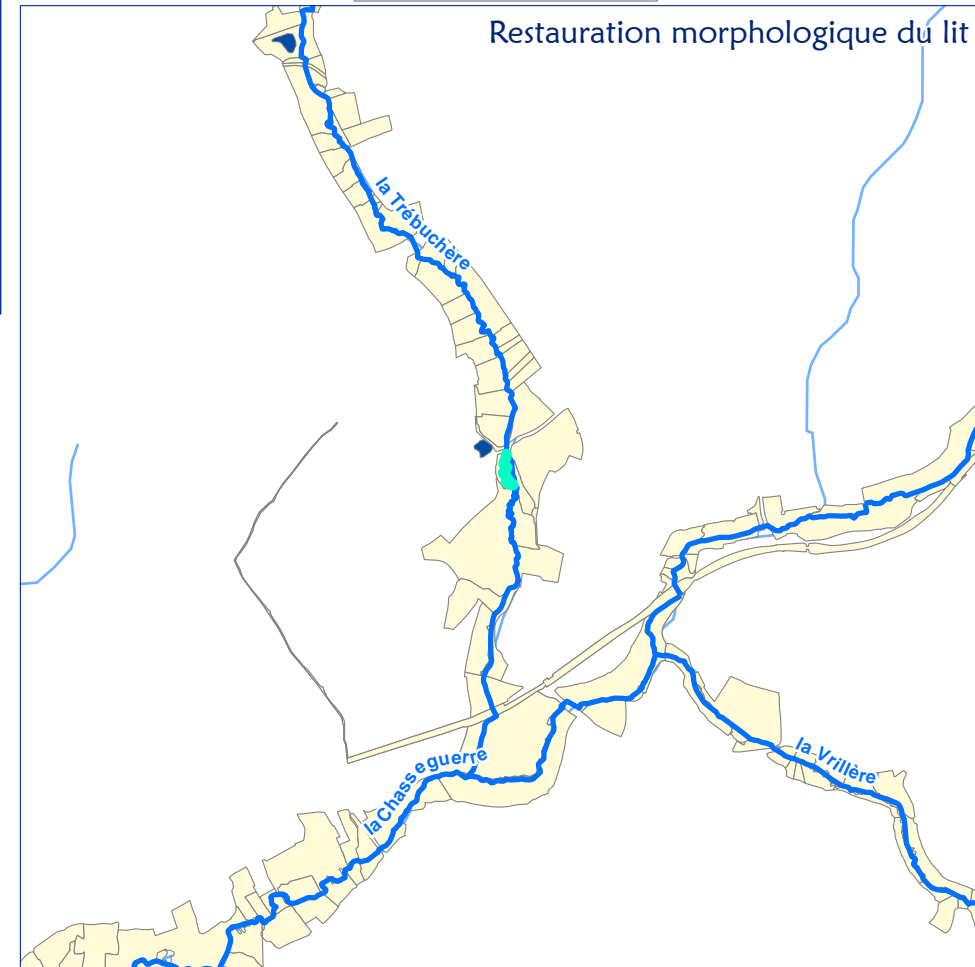
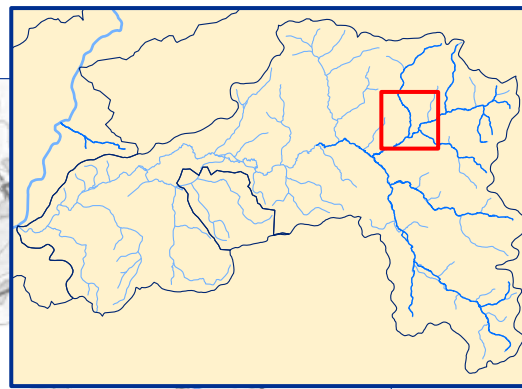
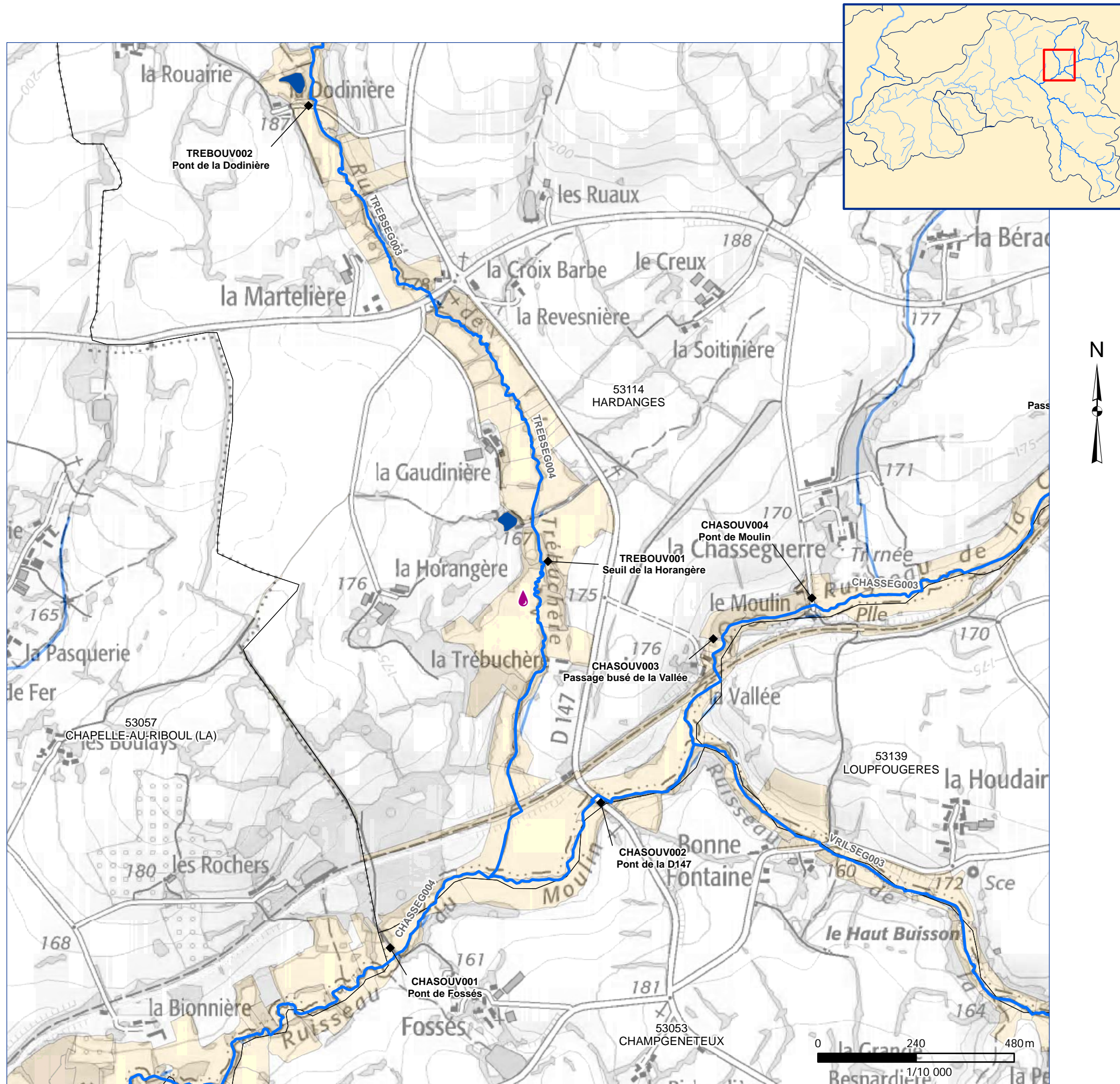

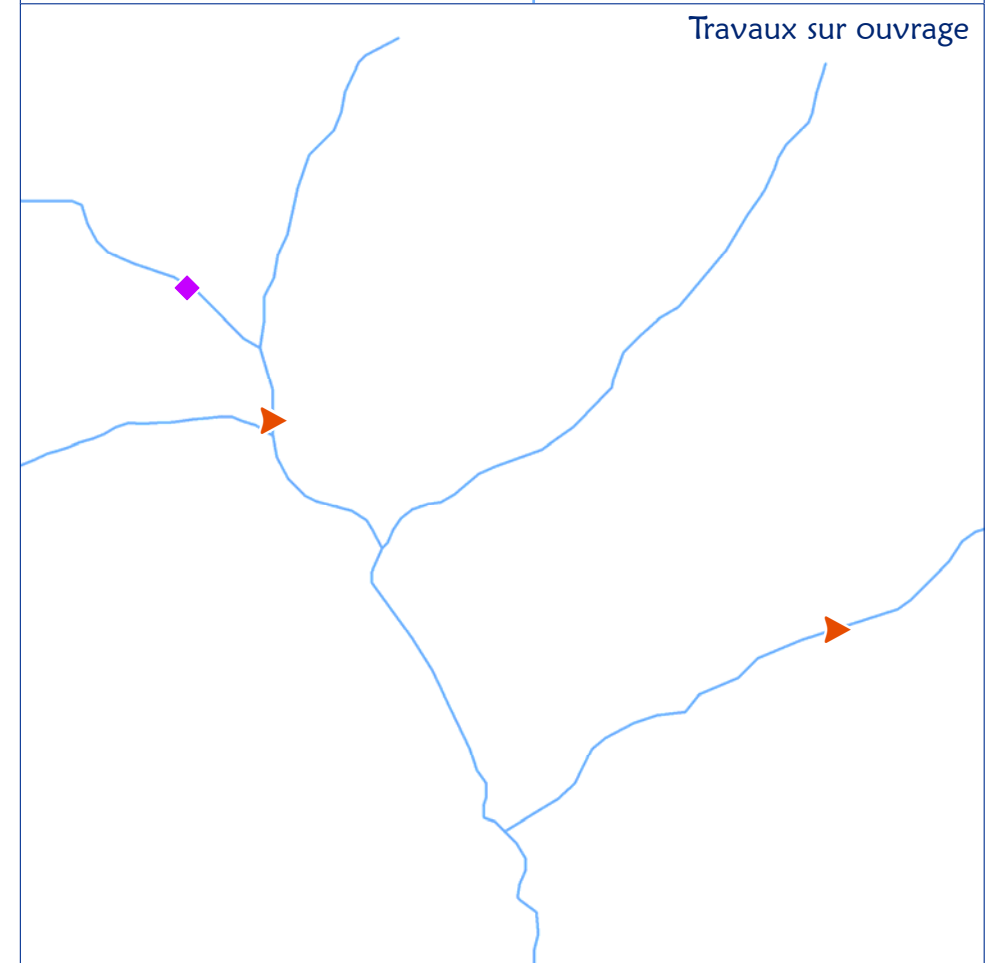
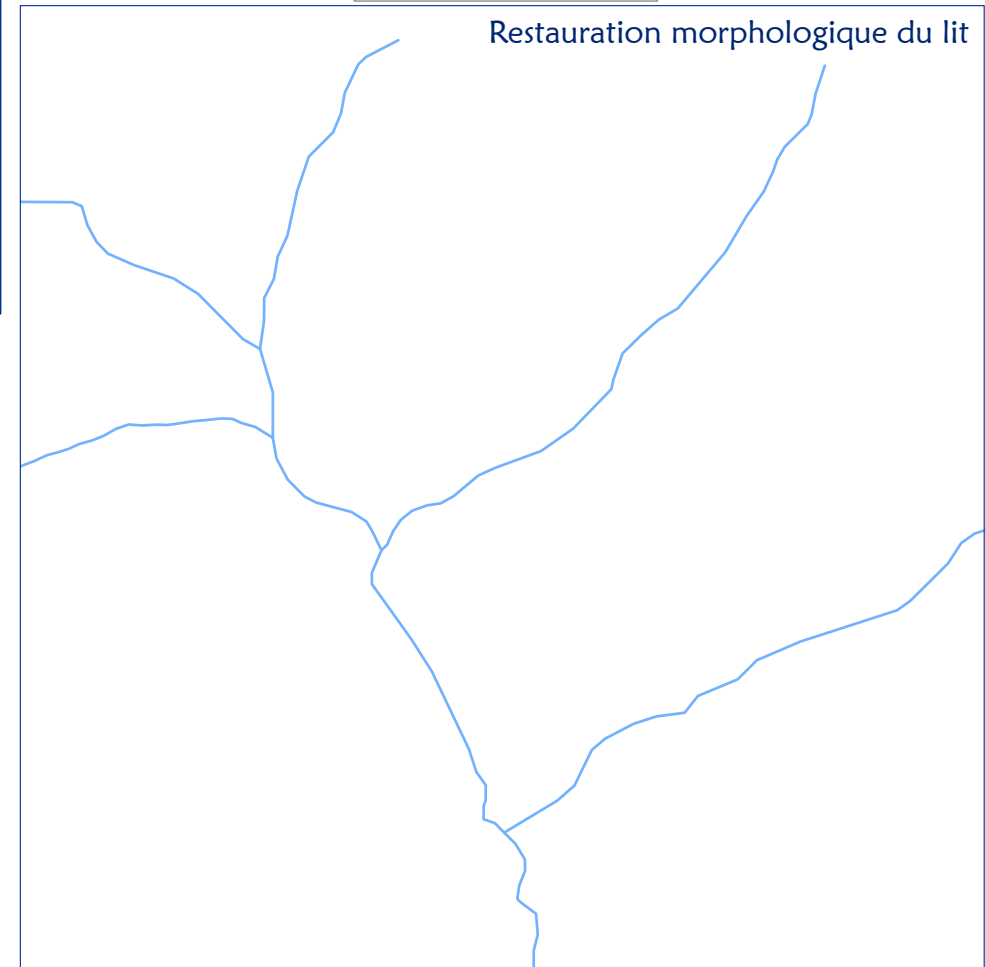
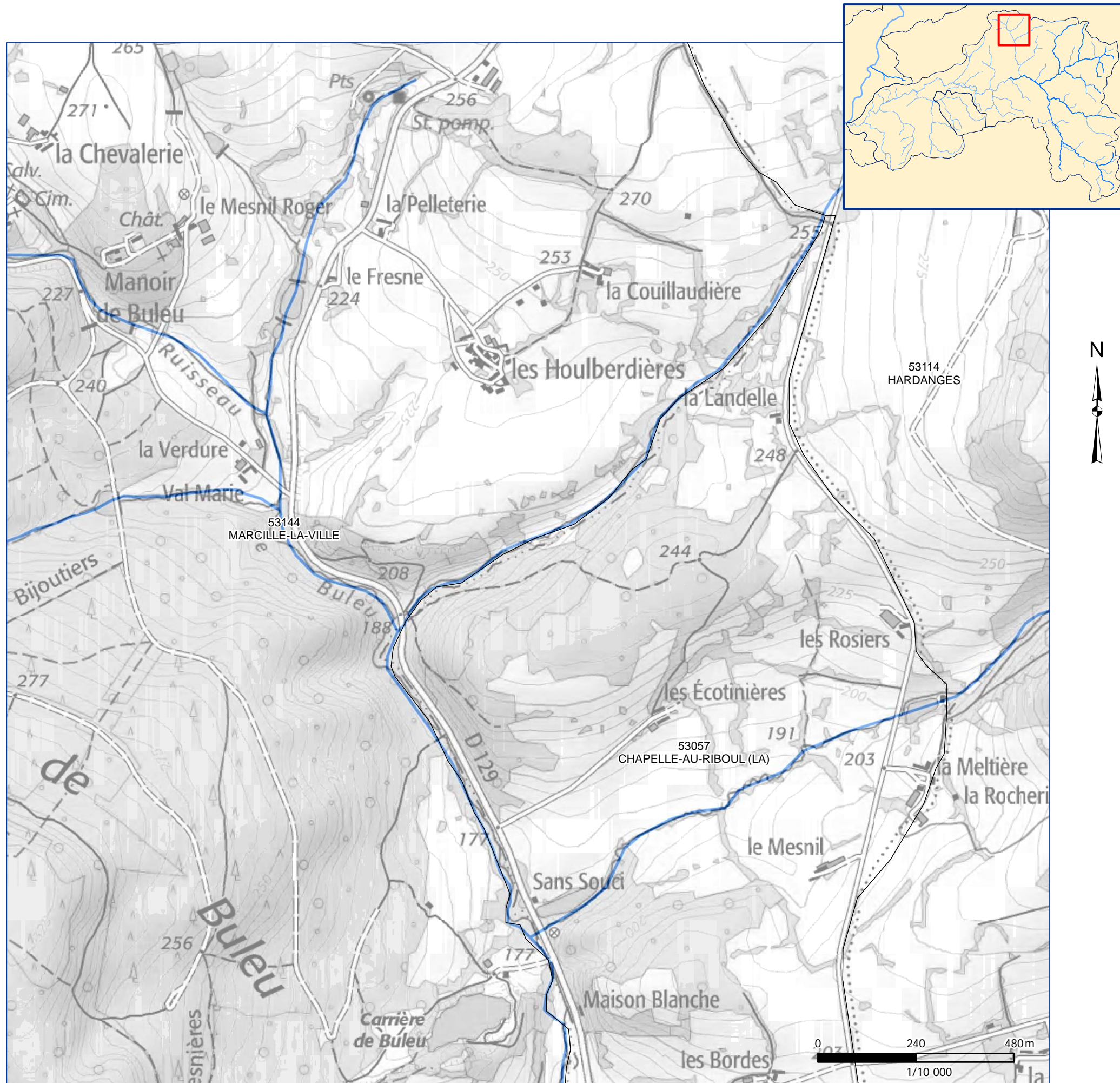



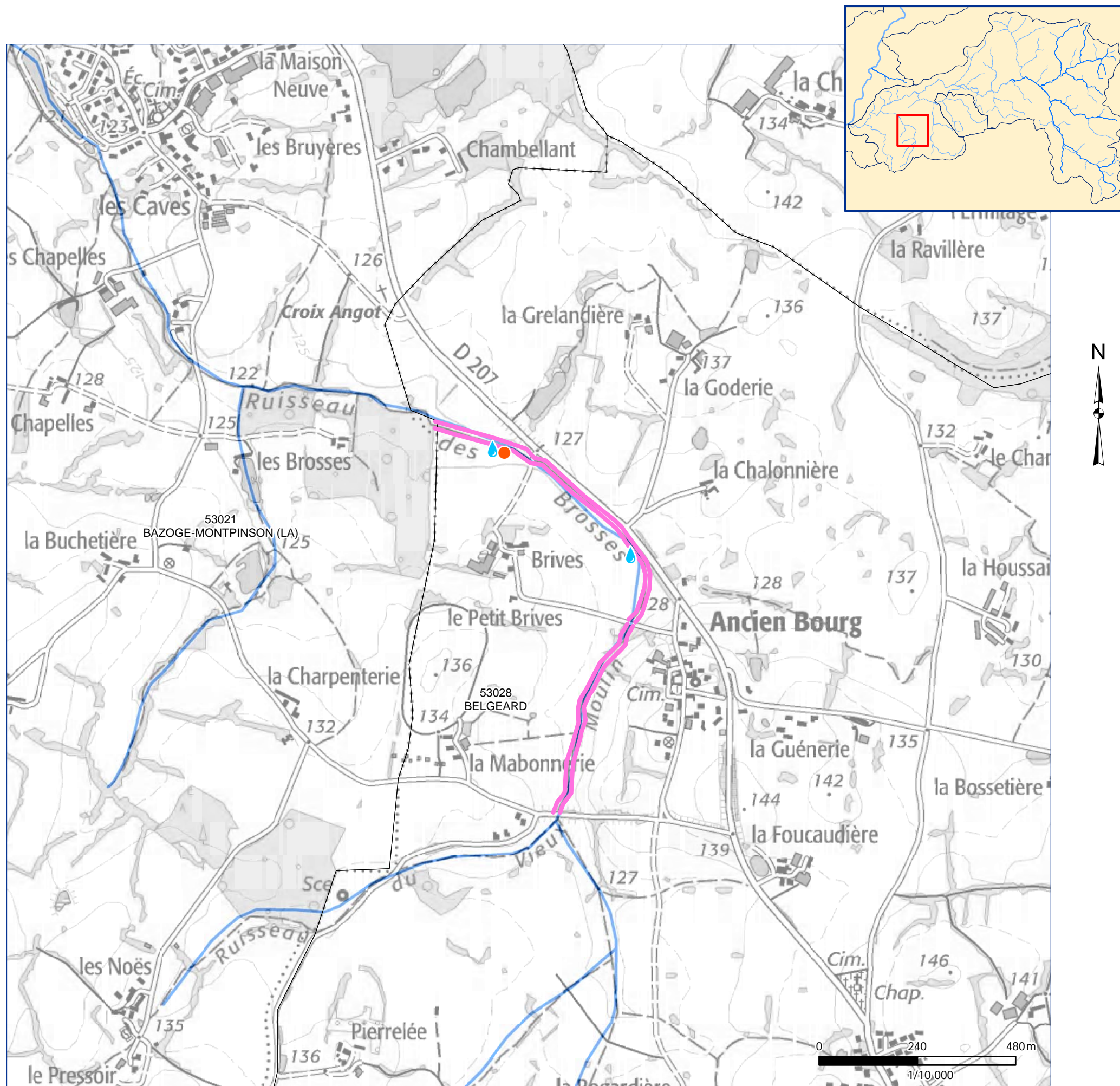

Restauration morphologique du lit

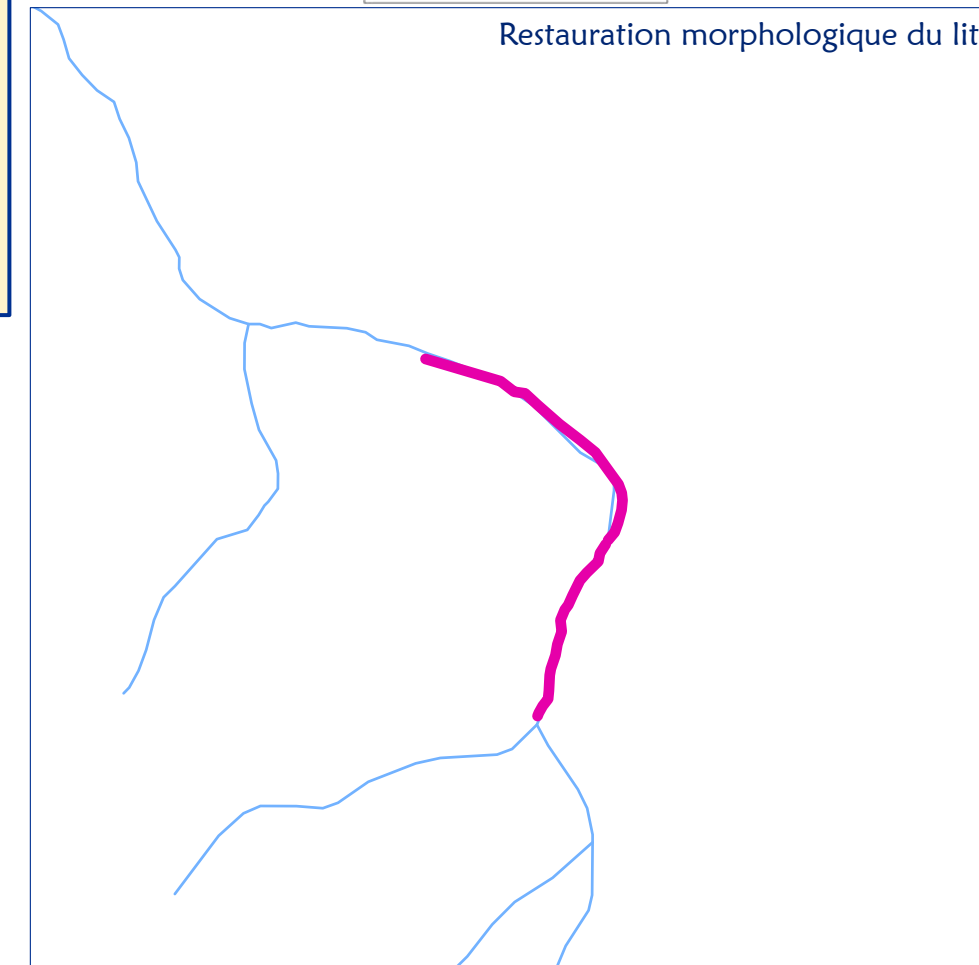

Travaux sur ouvrage

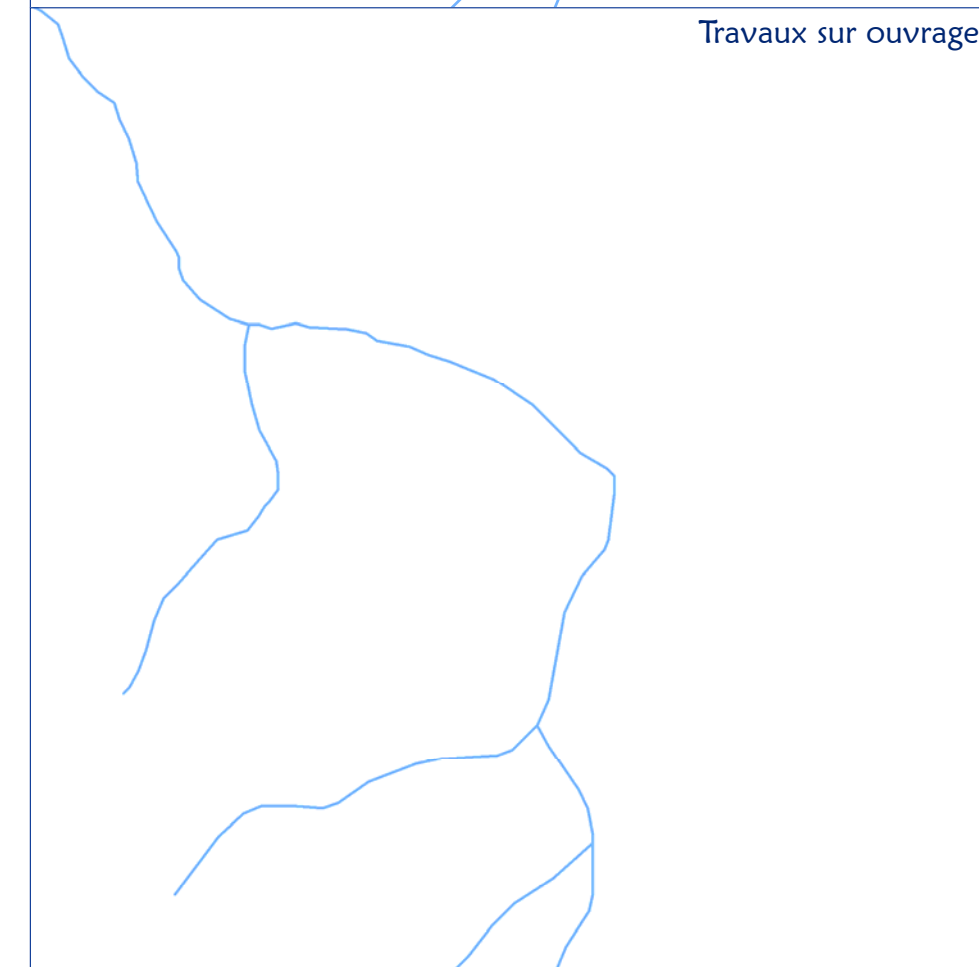



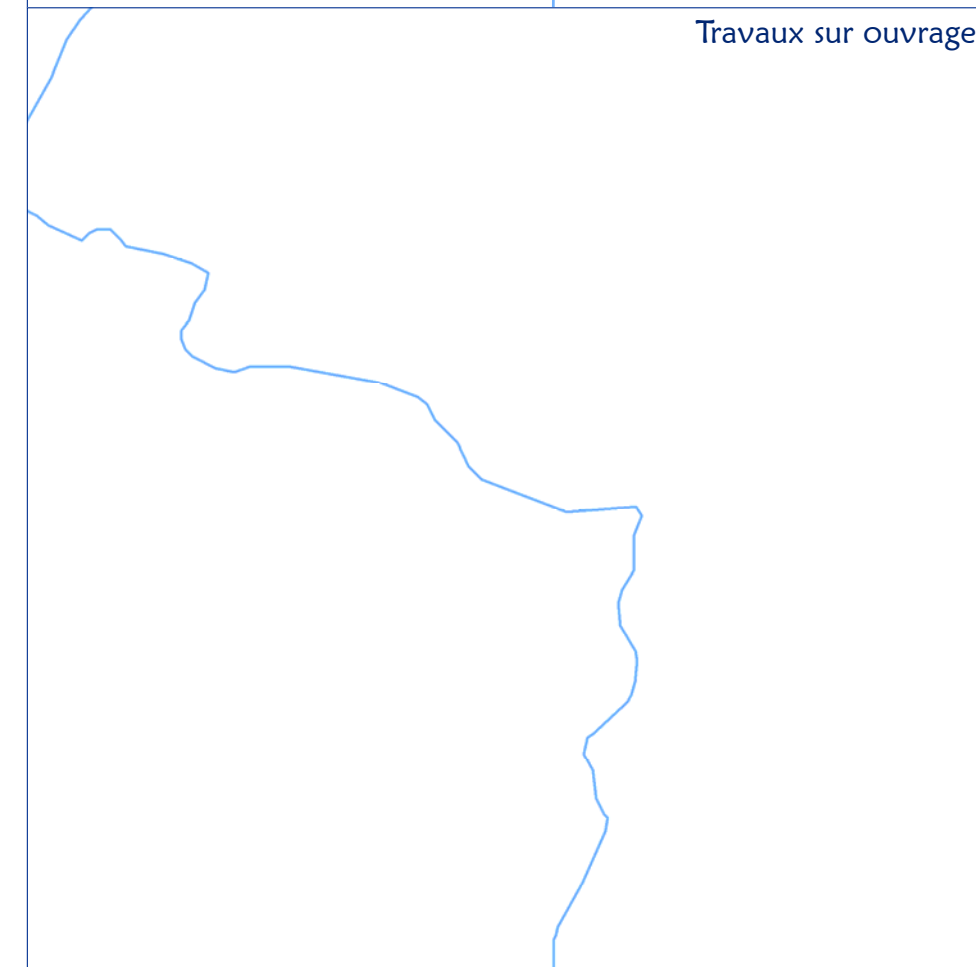
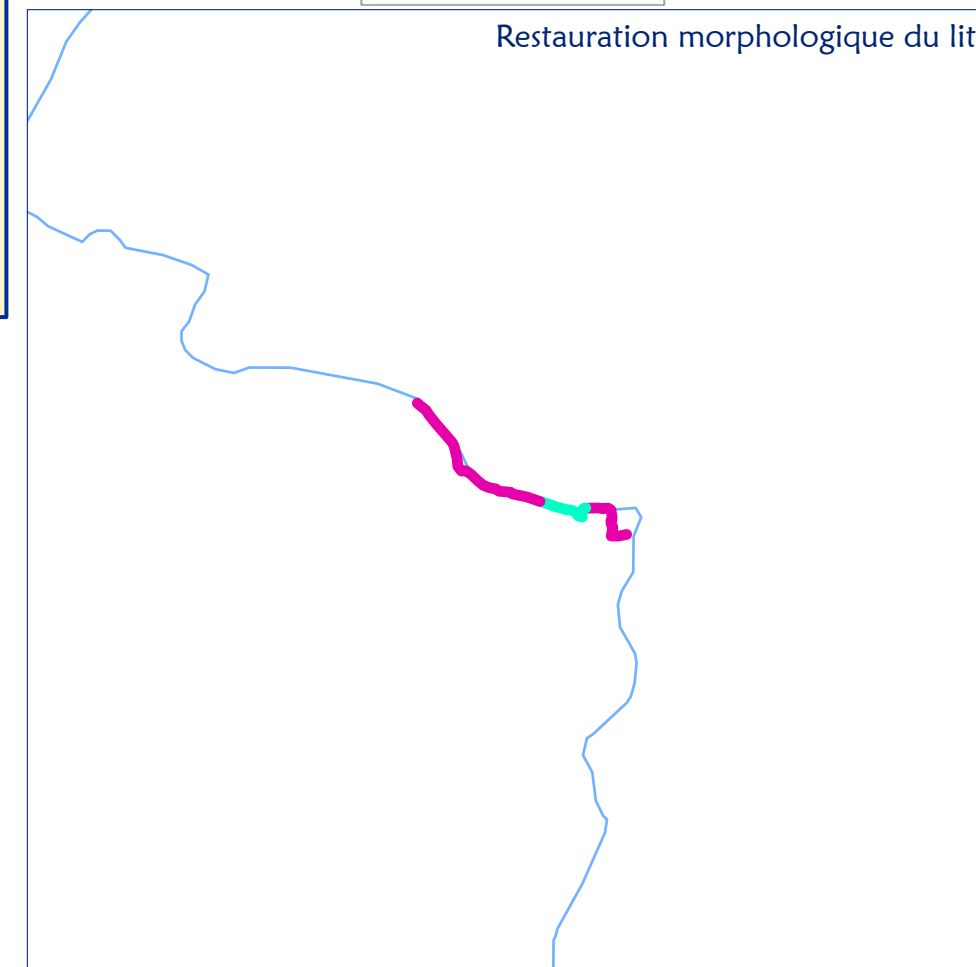
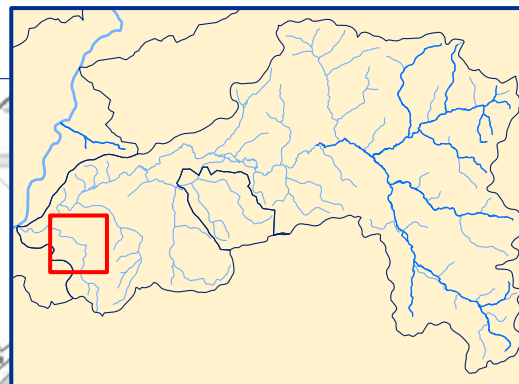
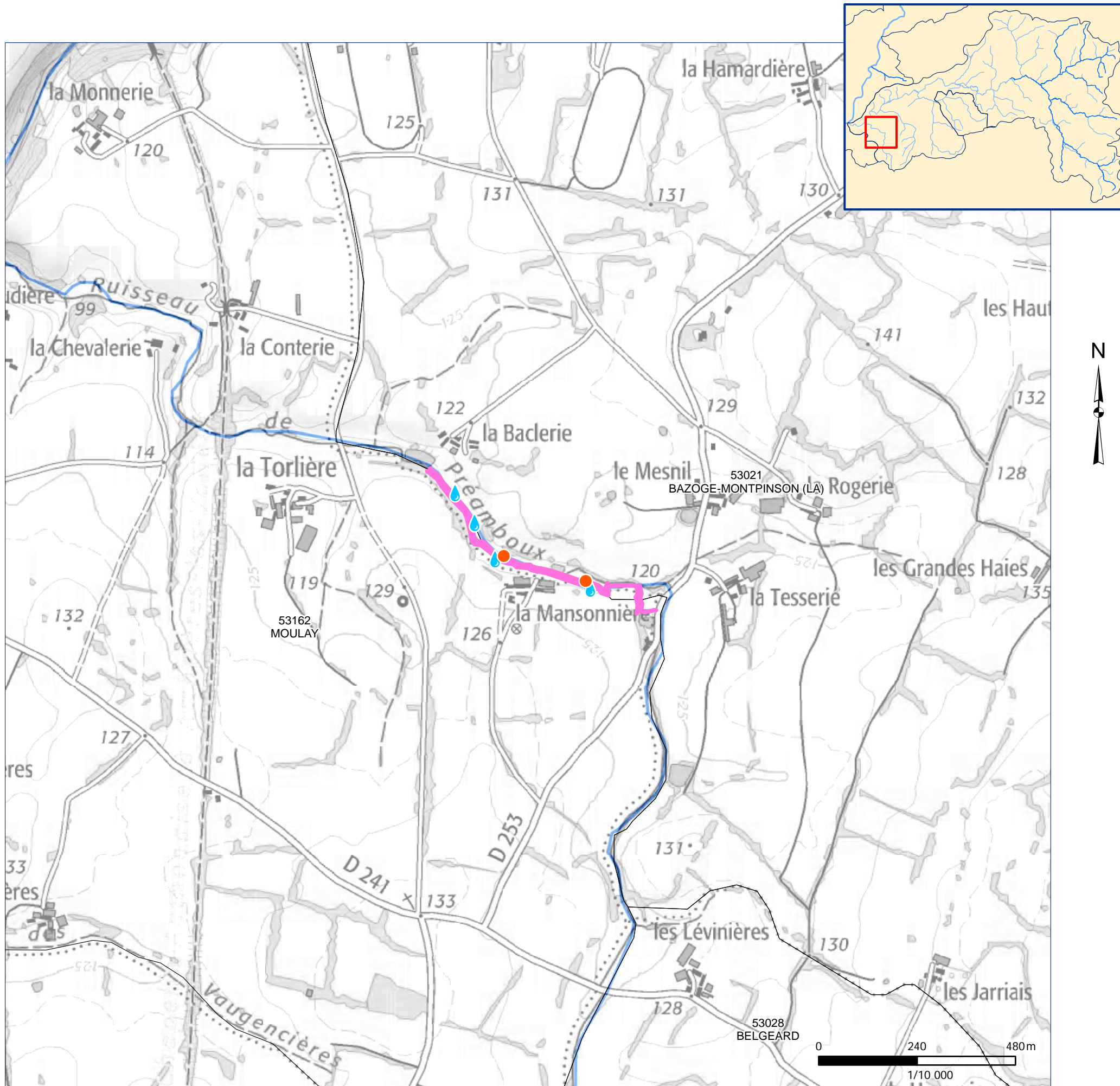

Sources : Scan25 IGN, BD Carthage 2010 IGN, BD Carto IGN, SERAMA, SBA

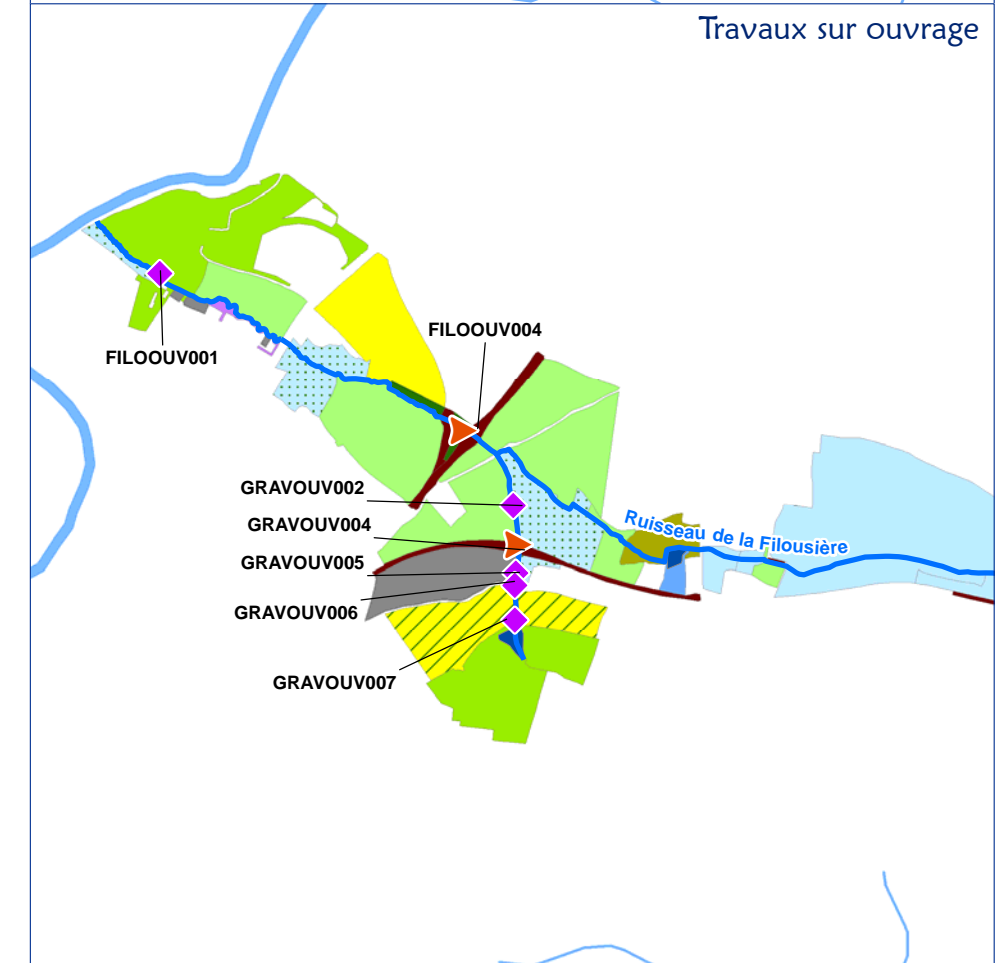
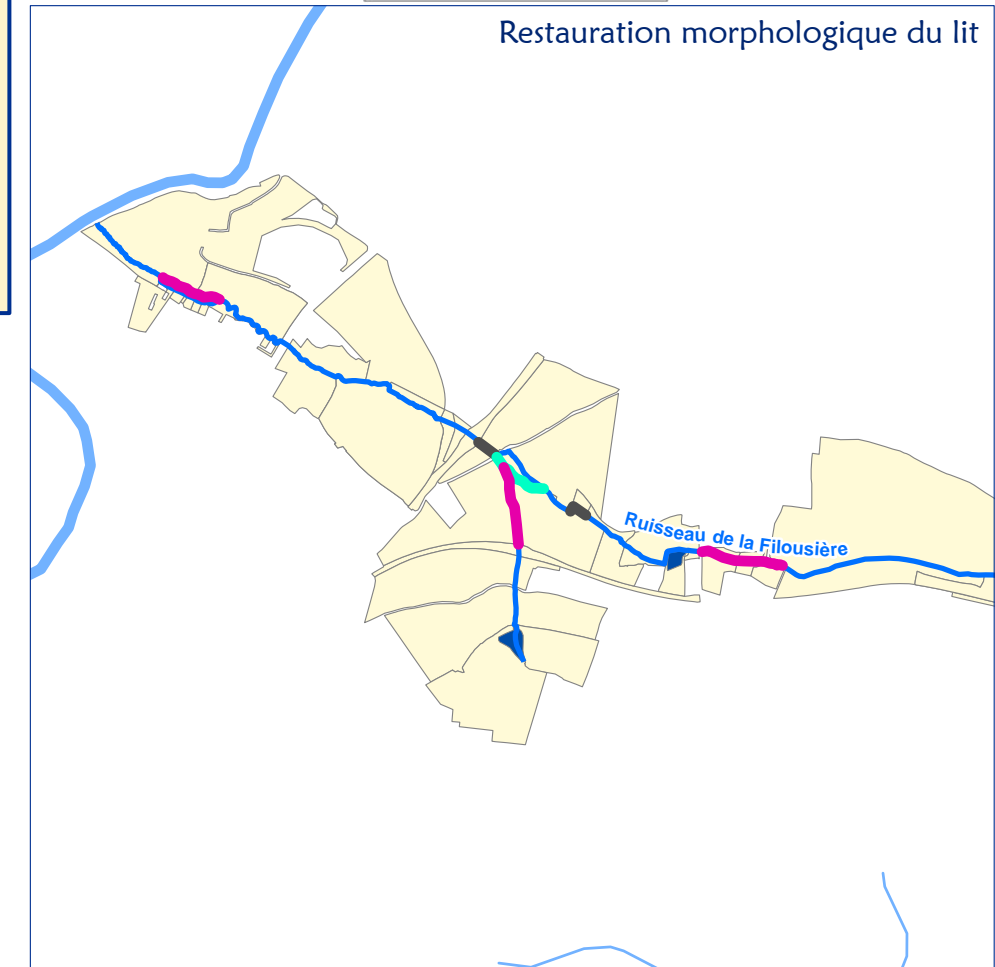
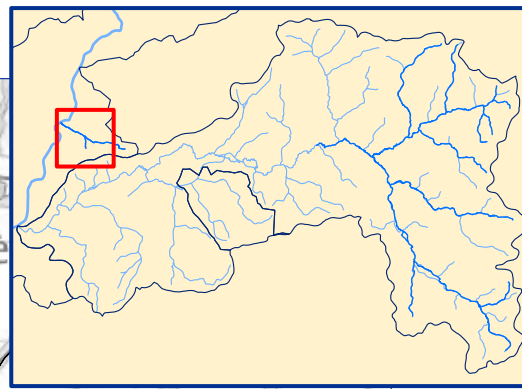
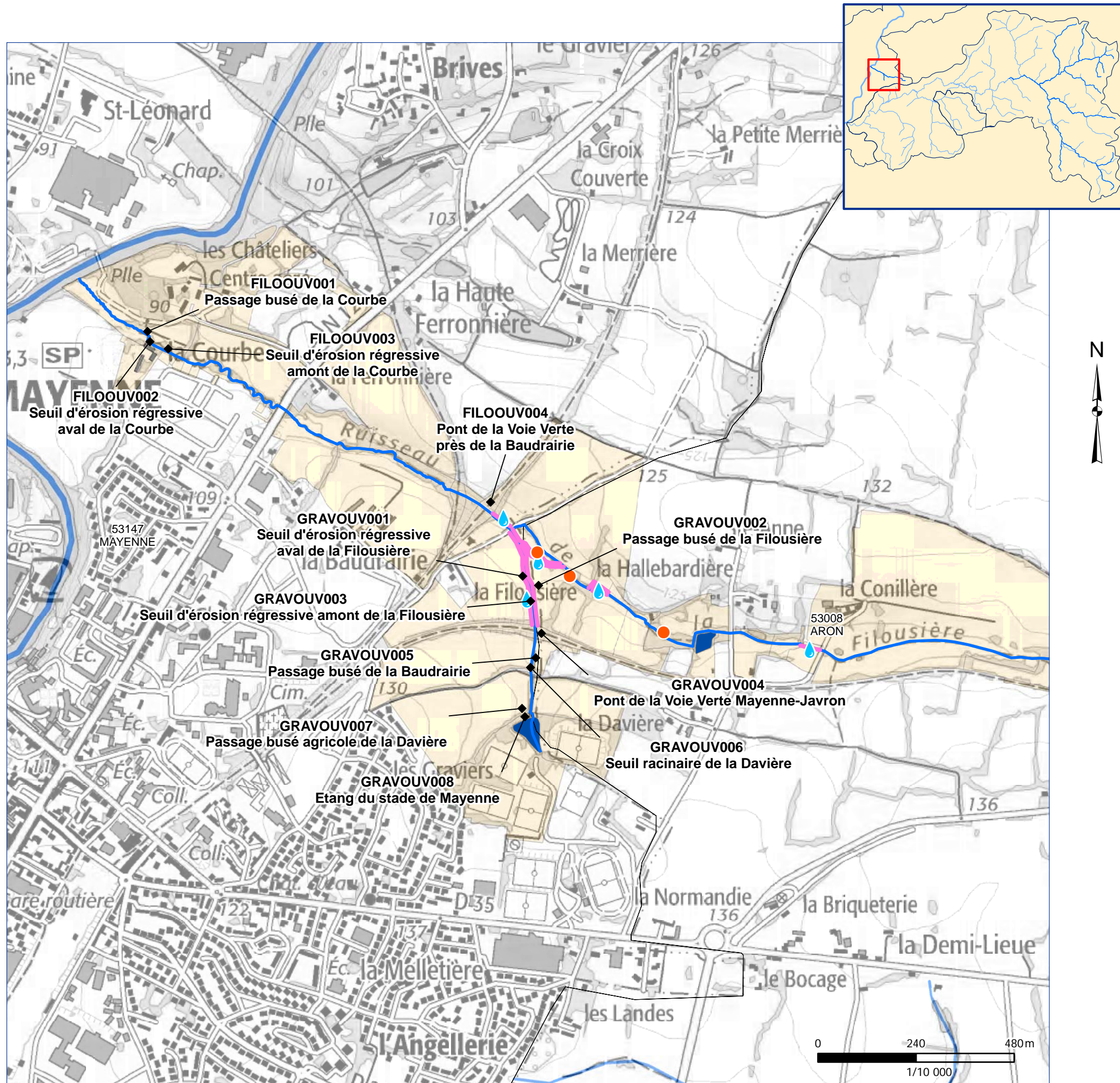

Sources : Scan25 IGN, BD Carthage 2010 IGN, BD Carto IGN, SERAMA, SBA