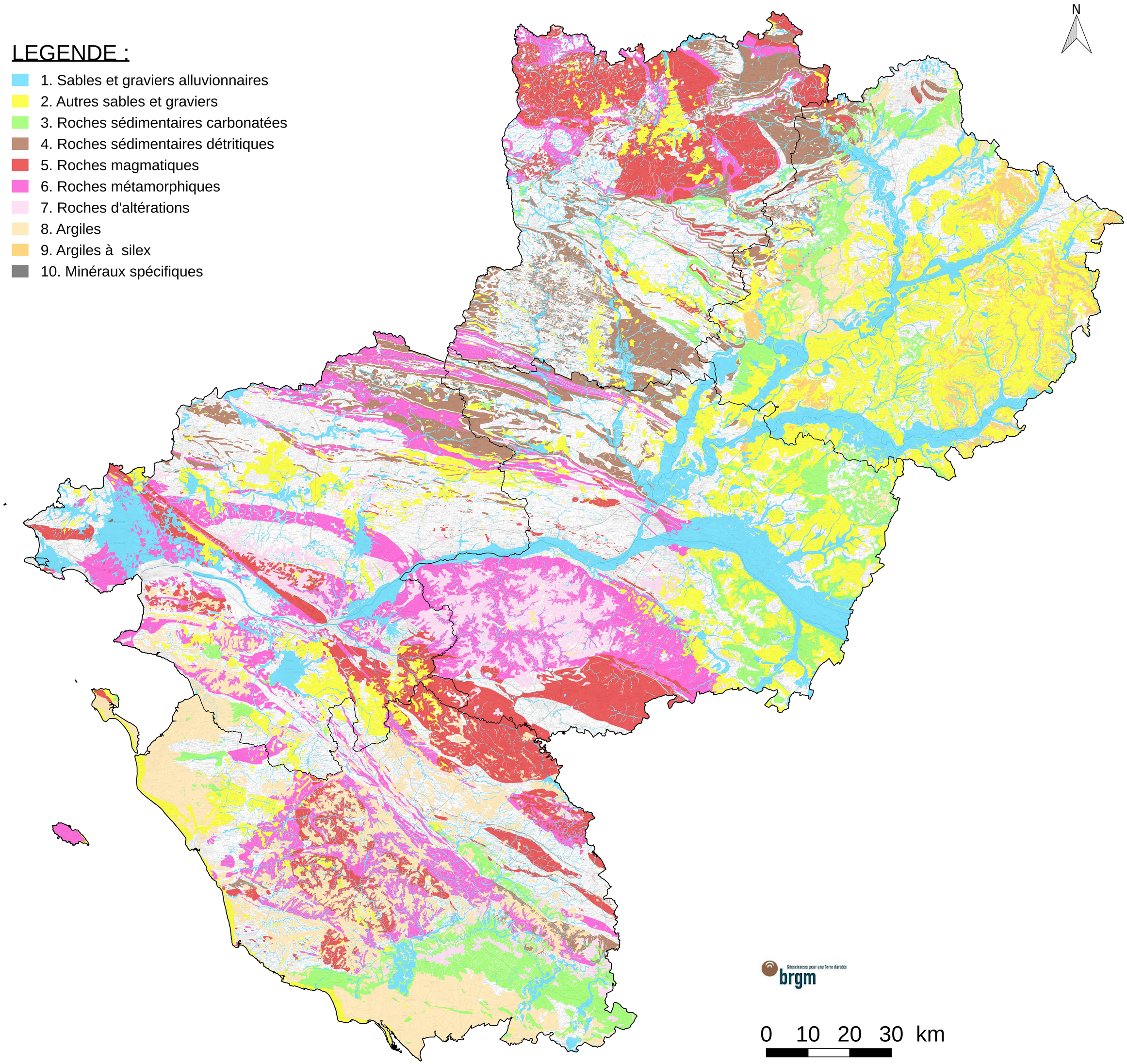2.6 - Cartographie régionale de la ressource selon les grands types lithologiques